The Times.

EIGHTH YEAR. LOS ANGELES, WEDNESDAY, APRIL 10, 1889. PRICE: Single Copies 5 Cents. By the Week, 25 Cents.

"Times" Advertising Rates.

Line Schedule.

THE FOLLOWING ARE THE LINE rates charged for advertising in the Los Angeles TIMES, published every day in the year:

SMALL CLASSIFIED ADVERTISEMENTS, "Wanted," "For Sale," etc., 5 cents per Agate line for each insertion, or $1.00 per line per month, payable at the counter.

BY THE MONTH.

DISPLAYED ADVERTISEMENTS, in preferred or fixed positions, fifth or eighth pages, 3 cents per Nonpareil line for each insertion. Same, taking run of the paper, 2 1-2 cents per Nonpareil line for each insertion. Higher rates for shorter periods. One inch contains 12 Nonpareil lines; one column, 260 Nonpareil lines.

READING NOTICES, in leaded Nonpareil, per line, each insertion, 15 cents. Professional cards, per Agate line, 2 1-2 cents for each insertion. Marriages and deaths, free. Funeral notices, 15 cents per line.

MIRROR ADVERTISING RATES: Transients, per square, six lines, per week, $1.00. Regulars, per square, per month, $1.50. Professional cards, per line, per month, 25 cents. Reading notices, in Nonpareil, each insertion, per line, 15 cents.

Address, Telephone No. 29

THE TIMES-MIRROR COMPANY,
TIMES BUILDING,
N.E. cor. First and Fort sts., Los Angeles, Cal.

Amusements.

GRAND OPERA HOUSE.
H. C. WYATT.....Lessee and Manager
Monday Evening.....April 8th
And During the Week,
FIRST TIME IN LOS ANGELES,
WILLARD SPENSER'S Popular Comic Opera
THE LITTLE TYCOON
Grand company of 50 artists, including the favorite comedian E. E. GRAHAM. Gorgeous Costumes, Beautiful Scenery, Brilliant Electric Light Effects, Augmented Chorus, Increased Orchestra of 20 Pieces.

LOS ANGELES THEATRE.
H. C. WYATT.....Lessee and Manager
FOUR NIGHTS, COMMENCING,
Sunday.....April 14th
Grand Farewell Tour and Last Appearance in Los Angeles of the World's Greatest Tragic Actress,
JANAUSCHEK!
JANAUSCHEK!
JANAUSCHEK!
Supported by Her Own Splendid Legitimate Company, producing:
Sunday and Monday Evenings, the great romantic, musical drama.....MEG MERRILES
Tuesday Evening.....MACBETH
Wednesday Eveping.....MARY STUART
Prices, $1, 75c, 50c and 25c. Seats now on sale.

CALIFORNIA DIME MUSEUM AND THEATER.
N. MAIN ST., NEAR FIRST, LOS ANGELES.
DOYLE & ISAACS, PROPRIETORS.
Week Commencing Saturday, April 6
MORE MUSEUM NOVELTIES!
7—NEW ARTISTS—7
LITTLE DOT, Marvelous Midget.
PROF. THEO. GREINER—Reappearance of this distinguished Glass Artist.
KEMP & EVANS, Opera Bouffe Artists.
ED. ARMSTRONG, Clever Dancer and Vocalist.
JOHN MERRITT, Versatile Comedian.
ROBZART, Double-jointed Wonder.
LLUGARD SISTERS, Sweet Singers and Dancers.
THERMA, Juggler and Art Needleworker.
Doors open from 10 a.m. to 10 p.m.
ADMISSION.....TEN CENTS
Reserved Seats, 10c Extra.

THE NATATORIUM,
A SWIMMING BATH,
FORT STREET, BET. SECOND AND THIRD,
Adjoining New City Hall.
Basin 30x84 ft.; water heated by steam. Open day and evening; Sundays close at 6 p.m. Admission, 25c and 35c. Plain hot baths, in fine porcelain tubs, at all hours, for ladies or gentlemen, 25c. Every Tuesday, from 7 to 10 p.m., ladies' and gentlemen's night; no gentleman admitted without a lady. Spectators free.

VIENNA BUFFET,
Cor. Main and Requena Sts.
FIRST-CLASS ENTERTAINMENT
—AND—
EVERY EVENING FREE!
By a quartette of Celebrated Hungarian Soloists.
FIRST-CLASS AUSTRIAN KITCHEN.

Special Notices.

HAYDN'S CREATION—LADIES and gentlemen who desire to sing in the choruses of the Creation are respectfully requested to attend the rehearsals of the Philharmonic Society every Friday evening, at Gardner's Music Hall, S. Spring st. A. WILLHARTITZ, Musical Director. 10

NOTICE—THE HALL FORMERly known as the G. A. R. Hall, No. 25 N. Main st., McDonald block, is now offered for rent. Apply to N. F. STORY, No. 28 N. Main st., room 38. 12

TO SOCIETIES: SOCIETIES DEsiring to rent a hall for lodge purposes, with all conveniences, should apply to A. C. ROQUES, secretary Los Angeles Lodge No. 99, B. P. O. Elks, P. O. Box 343. 4-19

NEWSDEALERS AND SCHOOL directors: Scratch-pads for sale at this office. 7 inches by 9 inches, $4.00 per 100. 8 1-2 inches by 8 inches, $3.15 per 100. 4 inches by 5 1-2 inches, $1.75 per 100.

HARNESS AND SADDLES MANufactured by G. W. HAZARD, dealer in Whips, Robes, Collars, etc. 113 to 117 REQUENA ST.

EXCELSIOR STEAM LAUNDRY, office, 15 W. Second st; work called for and delivered to any part of the city. Telephone 307.

KING LEE & CO., MANUFACturers of Ladies' Underwear and Gents' Shirts; Japanese Fancy Goods. 78 S. MAIN ST.

SECOND-HAND BOOKS WANTED FOWLER & COLWELL pay "cash or exchange. 11 W. Second st., bet. Spring & Main. 5-4

Business Opportunities.

JOHN'S PAWNBROKER SALE—AUCtion of last 12 months' unredeemed pledges of Jewelry, Diamonds, Watches and Firearms is now going on at 34 First st., near Main, every day and evening until all are sold. L. B. COHN, Pawnbroker. 4-14

FOR SALE—RESTAURANT; THE best-paying restaurant in East Los Angeles on account of owner going East; long lease and low rent; will sell reasonable; present owner kept it over 2 years. Apply 502 DOWNEY AVE., East Los Angeles. 14

TO LET—IN SANTA PAULA, A BAKery and restaurant, doing a good business; building has 7 large rooms, good brick oven, etc.; rent, $25 per month; possession given immediately. Call on or address MRS. E. L. WILLIS, Santa Paula. 12

FOR SALE—THE BEST PAYING SAloon in the city for the money invested; business about $40 per day; stock and fixtures can be bought for half the invoice price; sickness the only reason for selling. NOLAN & SMITH, 34 N. Spring st. 11

FOR SALE—AT A SACRIFICE; A good paying Cigar stand on Main street, near First; stock and fixtures only $100; sickness the reason for selling. NOLAN & SMITH, 34 N. Spring st. 11

FOR SALE—CHEAP; REASON, ILL health; grocery store; good stock, horse and wagon, living-rooms, etc.; cheap rent; good neighborhood. Apply 114 ELLIS AVE. No Agents. 14

FOR SALE—AN OLD ESTABLISHED drugstore, doing a good business; excellent location, choice stock of goods; splendid opening for a druggist. Apply to THOMAS PASCOE, Hotel Lincoln.

FOR SALE OR EXCHANGE—FOR city or country property, the best paying livery and boarding stables in the city. NOLAN & SMITH, 34 N. Spring st.

FOR SALE—AN OLD-ESTABLISHED and good-paying business; long lease; low rent; cash sales over $2000 monthly; investigation solicited. Inquire at 134 N. MAIN ST. 12

FOR SALE—BUSINESS CHANCE, ESTABlished; good income; no experience required; cost, 1886; 4 YEARS ST.

Wants.

Wanted—Situations.

WANTED-TWO COMPETENT GIRLS from the East desire situations, one as cook or housekeeper, other as second girl or waitress, both at same place, in private family. NO. 224 TEMPLE ST. 11

WANTED—RELIABLE GIRL, WELL recommended, desires general housework in small private family, or second work. Apply to present employer at 44 ESTRELLA AVE., corner York st. 10

WANTED—A LADY BY BIRTH AND education desires position as housekeeper in gentleman's family; thoroughly domesticated and accomplished. Address B 29, TIMES OFFICE. 12

WANTED—A STEADY YOUNG woman wishes place in private family, to cook or do housework. Apply to former employer at 44 ESTRELLA AVE., corner York st. 10

WANTED—POSITION IN PRIVATE family to take care of horses and garden; references given. Address B 31, TIMES OFFICE. 16

WANTED—A SITUATION AS BOOKkeeper, by a young lady, graduate of Oberlin Business College; good reference. Address B 32, TIMES OFFICE. 14

WANTED—SITUATION AS HOUSEkeeper in good family or home of widower with family. Address No. 10, corner SAND AND CASTELAR STS. 10

WANTED—HOUSEWORK BY TWO competent girls, good cooks; do chamber-work. Telephone 1033. 136½ S. SPRING. 11

WANTED—ELDERLY AMERICAN woman wants situation; light work and small pay. Call at 111 W. FIFTH ST. 11

WANTED—TWO GIRLS WISH SITUations as cooks, general housework or second work. Address B 25, TIMES OFFICE. 10

Wanted—Help.

WANTED—IF YOU WISH CHOICE selected help, male or female, call on or address MARTIN & CO., Employment Agents, 31 W. First st., under Los Angeles National Bank; telephone 509. Largest and best conducted agency in Southern California. Hotel porter; hotel butcher; 2 ranch hands, $30, etc.; cement foreman; colored waiter; milker, $30; milker, $25; man waiter, $40.

LADIES' DEPARTMENT—House girl for Pomona; small girl, $12 a month; house girl, 3 in family, $15 a month; waitress, $20 and room; girl waiter, $7 a week; 3 girls for housework, $15 to $25 a month. 10

WANTED—A RELIABLE LADY agent; must be intelligent and of prepossessing appearance; references given and required. Call between 10 and 12 Wednesday and Thursday mornings. ROOM 7, Postoffice block, Fort st. 11

WANTED — A COMPETENT GIRL to do cooking and downstairs work; not necessary to take the place before 16th of the month. Apply in the morning at 676 S. HOPE, corner Eighth. 13

WANTED—AT ONCE, AN EXPERIenced and successful general agent, who can control from 5 to 25 men; with such profitable arrangements will be made; reference required. Address PROPRIETOR, Times office. 11

WANTED—A GOOD SEAMSTRESS, who understands cutting and fitting, wishes work in families or at her home. Apply at 117 BOSTON ST. 16

WANTED—MIDDLE AGED WOMAN to keep house and take care of two small children. Address P.O. BOX 124, or call at 401 W. SIXTH ST., bet. 1 and 3 o'clock. 12

WANTED—IF YOU WANT GOOD, selected help, send your orders to WALLACE & CO. Our motto is "Square Dealing." Telephone 1033. 136½ S. Spring. 11

WANTED—MAN AND WIFE FOR ranch, girls for housework, good situations, at the EASTERN EMPLOYMENT OFFICE, 36½ S. Spring st. 10

WANTED — AN EXPERIENCED Christian man, to take charge of a restaurant. Apply at rooms 1, 2 and 3, BRYSON-BONEBRAKE BLOCK, city. 10

WANTED—ACTIVE AGENTS, MALE and female, for every town in Southern California; tan rustlers for this city; good pay. 121 S. SPRING ST., room 5. 5-1

WANTED—AGENTS; GOOD COMmissions. Apply at BLACKSMITH SHOP cor. Jefferson and Main sts. 14

WANTED—A BARBER FOR SANTA Barbara. Call at 108 E. First st., BARBERS' SUPPLY HOUSE. 13

WANTED—A GIRL TO TAKE CARE of children; wages small. Address B 23, TIMES OFFICE. 10

WANTED—HELP FREE; 15 MALES, 3 boys, 9 females of all kinds, 15½ N. Spring st. Established 1880. E. NITTINGER. Tel. 113.

WANTED—BOY TO TAKE CARE OF horse and work in store. Apply at PLUNDER STORE, 19 N. Main st. 10

LADIES DESIRING FIRST-CLASS help or nurses, should call at room 13, Downey block. MRS. MORGAN. 11

WANTED—GRADER TO MOVE DIRT and take his pay in good lots. MILLER & HERRITT, 34 N. Spring st. 4-30

WANTED — CANVASSERS; GOOD pay; steady employment. Rooms 7 and 8, 121 S. SPRING ST. 4-26

WANTED — MEN AND WOMEN agents; $5 to $20 per day. CALIFORNIA PUBLISHING CO., 44½ S. Spring st. 4-16

FEHNEMANN'S FREE LABOR BUreau, No. 9 N. Fort st.; no fees; orders for male and female help promptly filled. 4-12

WANTED—GERMAN COMPOSITOR. 119 REQUENA ST. 10

WANTED — A FIRST-CLASS BAKer. Inquire NO. 8 ALISO ST. 10

Wanted—Real Estate.

WANTED—TO BUY FOR CASH, A place of 5 or 10 acres, either improved or unimproved, about 4 or 5 miles from city; must be choice location and price low. WILLIAM GIBSON & CO., 115 W. First st. 4-11

WANTED—SOME WELL LOCATED city lots in exchange for rental of office rooms on the best business corner in the city. T. C. NARAMORE, cor. Spring and First sts. 4-10

WANTED — TO PURCHASE FOR cash, nicely-improved 5 or 10 acres near the city, with good modern house of 7 or 8 rooms. NOLAN & SMITH, 34 N. Spring st. 11

WANTED — IF YOU HAVE REAL estate for sale at a bargain, call to see T. B. McDONALD, rooms 8 and 9, Wilson building, corner of Spring and First sts.

WANTED—REAL ESTATE. IF YOU have real estate for sale at a bargain, call to see T. B. McDONALD, rooms 8 and 9, Wilson building, corner of Spring and First sts.

WANTED—CHEAP, ABOUT 5 ACRES improved or unimproved; must be close to station and not over 10 miles out. C. B. W., TIMES OFFICE. 13

WANTED—FROM 5 to 10 ACRES IN the Lick tract. J. C. OLIVER, 13 S. Fort st. 16

Wanted—To Rent.

WANTED—3 OR 4 UNFURNISHED rooms for housekeeping; elevated location, west of Spring st.; man and wife only; best care taken of house. Address 124 LECOUVREUR ST., East Los Angeles. 11

WANTED—BY GENTLEMAN FROM Massachusetts, room, with board, in private family, where the comforts of home can be enjoyed; central location in Los Angeles preferred, where there are no other boarders. Address ESSEX, Los Angeles. 12

Wanted—Partners.

BUSINESS MAN TO BUY INTEREST of retiring partner in well established business, clearing over $300 per month, for $1500 cash; best reference and reasons for selling. Address P. O. Box 24, CITY. 10

Wanted—Miscellaneous.

MRS. E. C. FREEMAN—HOME BAKery; the new "Entire Wheat-flour bread," Salt-rising Bread, Pies, Cakes and Jellies; also Boston Brown Bread and Beans every day; hot Sunday mornings; Unfermented Wine. 407 S. SPRING ST. Telephone 1069.

WANTED—100 MEN TO EAT AT THE world CENTRAL HOTEL, 226 N. Main st. Board $4.50 per week, single meals 25 cents. No Chinese employed.

WANTED—PICTURES TO FRAME; the best value for the least money; low rent does it, at Burns's, 411 S. Main st., near Fifth. Removed from high rent, 231 S. Spring st. 4-33

WANTED — TO BOARD INFANTS or small children. MRS. E. J. GEDDES, formerly Mrs. Boney, fourth house east of Main on north side Goodnest. 10

WANTED—TO SELL LEASE AND furniture of 9 rooms; rent reasonable; price $275. Call at 346 S. MAIN ST. 19

WANTED—FURNITURE AND STORE fixtures; best cash price paid by RICE, 220 and 230 S. Spring st.

WANTED — LADY ROOM-MATE; will give her meals or privilege of cooking; rent cheap. Address B 30, TIMES OFFICE. 13

WANTED—BEES ON SHARES. Address H. B. BUSH, Station B, Los Angeles. 10

WANTED—PICTURES TO FRAME at the new house, 231 S. SPRING ST. 4-30

Money to Loan.

$1,000,000
TO LOAN AT R. G. LUNT'S
LOAN AND INSURANCE AGENCY,
No. 20 W. First st., Los Angeles.
Agent for the
GERMAN SAVINGS AND LOAN SOCIETY
Of San Francisco.

FOR SALE—A LIMITED NUMBER of shares of gold mining stock at 20 per cent. of its par value, to provide a working capital for a mining proposition in which there is absolute safety against possible loss. Money to be paid as follows: One-fourth cash and one-quarter each in 30, 60 and 90 days. Persons meaning business address B, 28, TIMES OFFICE. 11

MONEY TO LOAN IN ANY DESIRED amount on improved city and country real estate. Collateral or commercial paper at current rates. Stocks, bonds and other securities bought and sold on commission. NEUSTADT & PIRTLE, 10 S. Fort. Will move May 1st to Burdick building, Second and Spring sts.

CRAWFORD & McCREERY,
Room 10, over Los Angeles National Bank,
Loan from $50 to $50,000.
Short-time loans a specialty.
Buy notes, mortgages and contracts.

MONEY TO LOAN—SAVE RENT; join the Home Building Association; build yourself a home and pay for it on the installment plan. For information apply to M. C. WESTBROOK, Secretary, room 57, Phillips block, Spring street.

$1,000,000 TO LOAN — W. S. WILLIAMS, Attorney-at-law, Safe Deposit building, corner Temple and New High sts., Los Angeles, agent for the People's Home Savings Bank of San Francisco.

MONEY TO LOAN AT 8 PER CENT.; settlement of estates, collections and examination of titles and abstracts a specialty. W. B. MAYES, counselor-at-law, 9 N. Main st. 4-29

MONEY TO LOAN IN SUMS FROM $100 to $25,000, 10 per cent. net loan, payable at any time without penalty. ROBERT HARDIE, Attorney, 51 and 53 Temple block.

TO LOAN—ANY AMOUNT FROM $25 to $1000 on real estate, notes, mortgages, pianos, collateral and personal property of all kinds. E. L. BUCK, Rooms 31 and 32, Wilson block.

$50,000 TO LOAN IN SUMS OF $500, $1000, $1500, $2000 or more, on improved city or country property. L. H. WASHBURN, 9 N. Main st. 4-25

COLLATERAL LOANS MADE AND notes discounted. UNION LOAN AND TRUST COMPANY, room 32, Bryson-Bonebrake block.

WANTED—TO LOAN, $50,000 IN sums from $500 to larger amounts, on improved country and city property. BROWN & HOUGH, No. 5 S. Fort st.

CALIFORNIA LOAN AND TRUST Co. buy approved notes, mortgages and deal in real estate loans and commercial paper. Rooms 9 and 10, PHILLIPS BLOCK.

TO LOAN—$2000, $4000 OR $5000 ON first-class improved real estate at 8 per cent. NEUSTADT & PIRTLE, 10 S. Fort st. 11

$1,000,000
To loan on real estate. SECURITY SAVINGS BANK, 40 S. Main st. Mortgages bought and sold.

MONEY TO LOAN, IN SUMS OF $50 up to $50,000; short loans a specialty. L. S. SHERMAN, 34 N. Spring st. 5-5

MONEY TO LOAN ON PIANOS AND organs without removal; also collaterals. BOX 156, CITY. 5-5

$10.000 TO LOAN—IN SUMS TO suit. J. M. FORNEY, 18 S. Fort st. 5-3

MONEY TO LOAN—SUMS OF $50 UP long or short time. PRINTZ & NORTON, 19 W. First st. 16

$50,000 TO LEND IN SUMS TO suit. R. W. POINDEXTER, 19 W. First st. 5-1

MONEY TO LOAN ON FIRST-CLASS mortgages. Apply to JOHN MILNER, room 9, Baker block, Los Angeles. 4-9

MONEY TO LOAN ON REAL estate security. W. CHAMBERS, Attorney at Law, Room 5, Allen block. 4-25

POMEROY & GATES, 16 COURT ST., have money to loan in sums to suit, on improved property, city or acreage.

WANTED—MONEY TO LOAN ON good property. MILNER & HERRIOTT, 34 N. Spring st.

MONEY TO LOAN—ON MORTGAGE. MORTIMER & HARRIS, Attorneys-at-Law, 78 Temple block. 10

$100,000 TO LOAN BY A. J. VIELE, room 1, Wilson block.

MONEY TO LOAN—C. B. HOLMES, 9 N. Main st.

MONEY TO LOAN IN SUMS TO SUIT. L. SCHMIDT, No. 16 S. Spring st. 4-29

MONEY TO LOAN IN SUMS TO SUIT —F. C. ANDERSON, 28 N. Spring st. 8

MONEY TO LOAN—IN ANY SUM. CORKER & LAYNG, 16 S. Spring. 4-30

For Exchange.

FOR EXCHANGE—FINE RANCH OF 118 acres in beautiful Ojai Valley, with running water, fine salmon fishing, growing crops of alfalfa, potatoes, etc., house, barn, implements, wagons, buggy and horses; ground cleared ready for oranges; no scale, no fog, no frost; demonstration on adjoining place of the finest oranges in Southern California; south and west slope; a fine opportunity for one contemplating starting a nursery or for one afflicted with asthma or pulmonary troubles; will exchange for house or vacant lots in Los Angeles and assume some small incumbrances. W. G. KRUTZ, JR., 203 W. First st. 18

FOR EXCHANGE—FINE LOT, 60x165, near center of city, for good foothill property; value, $18,000.
10 or 20 acres near Redondo Beach for city property.
Also good lots near University for good Glendale acreage property.
7-room house, good barn and lot 166x166, in good live town in Colorado, 34 miles from Denver, for Los Angeles property. MILLER & HERRIOTT, 34 N. Spring st. 5-9

FOR EXCHANGE—13 ACRES NEAR Agricultural Park, 5 acres adjoining townsite of Whittier, lot on Olive st., near Tenth, lot on Pico st., near Pearl, lot on Manhattan ave., all unincumbered, for a vacant business lot between Los Angeles and Hill sts. and First and Fifth sts. Address G. I. BAILEY, 112 S. Los Angeles st. 10

FOR EXCHANGE—WILL TRADE for Los Angeles city property, a store 72x34 feet, 14 feet high, ripraped inside, sheived and countered; metal roof; good well; lot 125x35, on a good corner; no incumbrance; situated in Erie, county seat of Neosho county, Kan. Address JOHN T. JOHNSON, Santa Barbara, Cal. 4-14

WE EXCHANGE ALL KINDS OF property, carry the largest list in the city, and advertise all for which we have exclusive agency. LOS ANGELES AND SAN DIEGO REAL-ESTATE AGENCY, J. C. Flournoy, Secretary, No. 1 N. Fort st. 23

FOR EXCHANGE—NICE BUSINESS lot on Main st.; price $10,000; will exchange for improved residence property. NOLAN & SMITH, 34 N. Spring st. 12

FOR EXCHANGE — FIRST-CLASS residence property in this city, valued at $24,000, for good business lot. NOLAN & SMITH, 34 N. Spring st. 11

FOR EXCHANGE—FOR HOUSE AND lot in Los Angeles, a 67-acre farm, 3 miles from Vandalia, county seat Fayette county, Ill. A. O. DAMAN, 4 Vesta st., city.

FOR EXCHANGE—BEAUTIFUL RESidence property on Temple st. for 5 or 10 acres improved property near the city. NOLAN & SMITH, 34 N. Spring st. 11

FOR EXCHANGE — GOOD ACRE property, improved or unimproved, for city property; will assume incumbrance. Address B 16, TIMES OFFICE. 18

FOR EXCHANGE—CALIFORNIA AND Eastern real estate. T. B. McDONALD, rooms 8 and 9, Wilson building, corner Spring and First sts.

FOR EXCHANGE—LOS ANGELES property for Oakland or San Francisco property. POMEROY & GATES, 16 Court st. 4-27

Strayed or Stolen.

TAKEN UP—THURSDAY, APRIL 4, 1889, in Cienega district, 7 miles west of Los Angeles, on La Brea Ranch, home of J. B. Masselin, 40 head of cows, calves and steers. Owners call and pay charges. 10

TAKEN UP—THURSDAY, APRIL 4, 1889, in Cienega district, near La Brea Ranch, house of S. P. Rogers, 6 miles west of Los Angeles, 20 horses and 1 mule, various brands and colors. Owners call and pay charges. 10

STRAYED OR STOLEN — A SMALL brown mare, about 6 years old, branded Q on left hip; white ring on left hip joint; will pay reward. OLE OLESON, Green Meadow district, Los Angeles city P. O. 11

Unclassified.

STRAYED OR STOLEN—BAY MARE; small star in forehead, branded O on left shoulder; left Ivanhoe March 15th. Suitable reward to BYRAM & POINDEXTER, 19 W. First st., Los Angeles. 4-18

TAKEN UP—ON APRIL 6, AT 440 S. Workman st., a buckskin pony, brand unknown. Owner please call and pay charges. 10

STOCKS FOR SALE—WE HAVE SOME choice investments in dividend-paying stocks. PRINTZ & NORTON, 19 W. First st. 16

To Let.

To Let—Houses.

TO LET—HOUSES, STORES. DON'T waste your time and wear out your patience running round the city to look at houses that don't suit when you have found them, but go to the LOS ANGELES RENTAL AGENCY, 1 N. Fort st., where you will find and can examine free of charge full descriptions of houses to let in all parts of the city, including East Los Angeles and Boyle Heights; can select such as will be likely to suit; then go and take the best at the price. 4-13

TO LET—7-ROOM HOUSE AND BATH-room, stable, well, windmill and tank, lot 100 by 172 feet deep, corner of San Pedro and Laurel sts.; rent, $15 per month to the right party. ROBT TURNER, owner, 113 W. First st. 10

TO LET—A FURNISHED COTTAGE, including piano; 8 rooms; nice garden all round the house; to a small family, without children; terms, $20 per month. Apply on the premises, NO. 325 W. EIGHTH ST. 11

TO LET—CHEAP, A HOTEL WITH 43 sleeping-rooms, hard finished, with large kitchen, dining-room and office extra; near Santa Fe depot; rent only $50 per month. A. L. TEELE, Agent, Second and Fort sts. 11

TO LET—FOR THE SUMMER, FURnished house of 9 rooms, 10 minutes' walk from postoffice; bath, barn, chickens, etc., to the right party; rent reasonable. Call at 917 MYRTLE AVE. 13

TO LET—NEW 5-ROOM COTTAGE on Workman st., near Downey ave.; all modern improvements; set range; all for $20 per month. Inquire of F. E. BROWN, 44 S. Spring st. 5-1

TO LET—2 HOUSES COR. DOWNEY ave. and Walnut st., East Los Angeles; newly painted and decorated. Inquire at 402 Downey ave. 11

TO LET—A LODGING-HOUSE OF 10 rooms, on Hill st., near Third; rent, $40; furniture can be bought at a sacrifice. NOLAN & SMITH, 34 N. Spring st. 11

TO LET—5-ROOM HOUSE, WITH ALL modern improvements, No. 136 Figueroa st., on line of street cars. Inquire at No. 340 S. MAIN ST. 5-2

TO LET—4-ROOM HOUSES AND 5 acres for $10 per month; with 3 acres, $7.50; houses for $5 per month. CHAS. VICTOR HALL, room 9, 29½ S. Spring st. 4-21

TO LET—TWO 6-ROOM COTTAGES, with pantry and bath, 705 and 707 S. Hill st.; rent $25. Inquire of E. T. PREUSS, P.M., at postoffice. 13

TO LET—5-ROOM COTTAGE, BEAUtifully furnished; all modern conveniences; close to cable car. S. N. OSBORNE, 16 S. Main st. 14

TO LET—TWO-ROOM COTTAGE, $8 per month, water included, at 240 S. FORT ST. 12

TO LET — A NICELY-FURNISHED cottage. HAWKINS ST., foot of Hellman, south of Downey ave. 11

TO LET — A NICELY-FURNISHED house of 8 rooms. 121 N. FORT ST., next to Clifton House. 11

TO LET—HOUSES, LARGE, SMALL, medium; close in or farther out. PRINTZ & NORTON, Rustling Renters, 19 W. First st. 16

TO LET—A 5-ROOM HOUSE, AND furniture for sale for $100. 73 E. PICO ST. 11

TO LET—500 HOUSES FURNISHED and unfurnished, all parts of the city. A. L. TEELE, Second and Fort sts.

TO LET—3 HOUSES, NOS. 31 AND 33 Grand ave., corner Second. Apply NO. 35 before 12 m. 5-6

TO LET—3-ROOM HOUSE NEAR Fourth and San Pedro sts. Inquire at 908 OLIVE ST. 11

To Let—Rooms.

TO LET—TO PRIVATE FAMILY, A handsome alcove suite, with large bedroom adjoining; suitable for party of gentlemen; or a family; with or without board; terms reasonable; pleasant home for the right parties. 132 S. HILL st., near Second. 10

TO LET—SUITE OF TWO ELEGANT front rooms, also two single rooms, with board if desired, in one of the finest residences in the city. Apply on the premises, 317 S. GRAND AVE., near Sixth st. 5-8

TO LET—15 FINE ROOMS AT 312 N. Main st., fronting on two streets, very cheap, also one store and large basement at 314 N. Main st., fronting on two streets. Inquire at 238 ALISO ST. 4-12

TO LET—FINE CORNER SUITE BAY window rooms, unfurnished, facing on Fort and Fifth. Inquire at N.E. COR. FORT AND FIFTH. 5-9

TO LET—SUITE OF 2 VERY LARGE and elegantly furnished rooms at 541 S. Spring st.; private family and no other roomers. This is the most desirable suite of rooms in the city. 12

TO LET—28 ROOMS, UNFURNISHED, including some first-class offices, in business block, center of city; rent very low. A. L. TEELE, agent, Second and Fort sts. 19

TO LET — UNFURNISHED ROOMS, suitable for housekeeping; fine location; only $3 per room. L. S. SHERMAN, 34 N. Spring st. 5-5

TO LET—FURNISHED ROOMS, $6 per month. 30 BUENA VISTA ST., one block from cor. Spring and Temple. 13

TO LET — FURNISHED FRONT rooms, $10 to $13 per month. 213 W. FOURTH ST. 11

TO LET—AT 153 S. HILL ST., LARGE unfurnished double parlor, with use of the kitchen; also furnished rooms. 11

TO LET—PLEASANT ROOMS, CENtrally located, for single gentlemen only. Address B. L., TIMES OFFICE. 5-4

TO LET—FURNISHED ROOMS, EN suite, $10 per month; single rooms from $1 per week up. 113 N. OLIVE ST. 5-1

TO LET—CHEAP, 3 OR 4 LARGE, pleasant rooms for housekeeping, unfurnished; ground floor. No. 4 AMELIA ST. 10

TO LET — ROOMS AT THE ROSSMORE, 318 W. Sixth st., opposite the park; one block from the new postoffice.

TO LET—SUNNY ROOMS; DESIRAble location; terms moderate. ST. HELENA, 220 S. Fort st.

TO LET—THE SOUTHWESTERN, 108 and 110 Mayo st.; single rooms $1.25 per week.

TO LET—3 ROOMS AND BATH, WELL located, $10. PRINTZ & NORTON, 19 W. First st. 4-24

To Let—Miscellaneous.

TO LET—$30; SMALL STORE AT Woifskill depot; stock and fixtures at a bargain; parties going south immediately; a business locality like this not seen every day; fine chance for an active fellow. Apply at store 905 E. FIFTH ST. 11

TO LET—$10 PER MONTH, THAT convenient new store, 225 Seventh st., between Fort and Hill sts. G. A. DOBINSON, Agent. 12

TO LET—NICE STOREROOM, 18x50, on E. Fifth st., near Main. Suitable for grocery or notion business; rent $40. Call at 126 E. FIFTH ST. 10

TO LET—A FINE ROOM, SUITABLE for office, on third floor TIMES BUILDING. Price, $35.

TO LET—A NICE, CHEERFUL OFfice, third floor TIMES BUILDING. Apply at the counting room.

TO LET—ONE BRICK STORE building at Inglewood, 30x80, including three dwelling rooms in rear; only $30 per month. Apply to CHILDS & SILENT, 8 S. Main st. 10

TO LET—OFFICE FOR A NOTARY Public at 9 N. Main st. ROBBINS. 14

Lost and Found.

LOST—FROM LAFAYETTE AVENUE on Saturday night, March 30, a small buckskin mare, several brands, mane cropped, front feet white, short tail. Please deliver to PELEMAN BROS., Lafayette avenue, between Fourth and Fifth streets, or SPIER'S grocery store, corner Sixth and Pearl streets and receive reward. 10

LOST—$50 REWARD; LAST MAY, bill of exchange No. 2338, for £50, drawn by the Bank of British North America, in London, on their San Francisco agents, in favor of Rupert Whitehead. The above reward will be paid for return of same, and no questions asked. Address K 25, TIMES OFFICE. 12

LOST — SUNDAY, LADY'S GOLD watch, double case, enameled, No. 15,847 on inside case, on front case engraved Lizzie. Return to room 4, MAIN AND COURT STS., and receive reward. 15

Unclassified.

OVERLAND EXCURSIONS LEAVE Los Angeles every Wednesday; Pullman tourist cars fully equipped to Omaha and Kansas City. Call on or address JOHN CLARK, 61 N. Spring st.

NOTICE TO LADIES—LADIES' HATS and Bonnets reshaped in any style desired at the LOS ANGELES STRAW WORKS, No. 24 W. Third st., between Spring and Main.

MRS. H. SULLIVAN, NO. 403 N. MAIN st., opposite Pico House, Los Angeles. Infants' cuirdis, ladies' and children's wear.

For Additional Classified Advertisements, See Second Page.

GARD FOR MARSHAL.

Gen. Vandever Urging His Appointment.

Benedict's Successor Not to Be Named for Some Time.

Windom Enforcing the Law Against Foreign Contract Labor.

The President Appoints Several California Postmasters—Blaine and Bismarck Agree Not to Reinforce.

By Telegraph to The Times.

WASHINGTON, April 9.—[By the Associated Press.] Gen. Vandever called at the Department of Justice this morning and recommended the appointment of George Gard of Los Angeles for the position of Marshal of the Southern District of California.

Gen. Vandever leaves tomorrow evening for home.

NO HURRY ABOUT PUBLIC PRINTER.

It is not likely that the appointment of Public Printer will be made at an early date. Private Secretary Halford said tonight that there was no apparent necessity for the appointment, inasmuch as the last quarter of the present fiscal year had already begun, and it was not so urgent now as during the closing days of March. Walker Blaine had a dispatch from Charles F. Crocker of San Francisco, strongly urging the appointment of Osborne for the place.

THE SORGHUM INDUSTRY.

Prof. Wiley's Report on Recent Government Experiments.

WASHINGTON, April 9.—[By the Associated Press.] H. W. Wiley, chemist of the Agricultural Department, has completed his record of experiments in the manufacture of sugar from sorghum conducted last year at Rio Grande, N. J., Kinner, La., and Conway Springs, Douglass and Sterling, Kan. The work at Sterling differed from that at the other places. It was an examination of all the obtainable varieties of the sorghum plant begun by the Sterling Sugar Company and completed by the department. The work at Rio Grande, N. J., was carried on by H. A. Hughes, whose purpose was to determine whether or not sorghum sugar could be successfully manufactured on a small scale. Prof. Wiley says he does not see any favorable result coming from the two years' trial at Rio Grande.

The practical experiments carried on at Douglass consisted in a thorough trial of the system of diffusion (the Hughes system), to test its fitness for working on a large scale. They were not a success, owing to the failure of the battery to work properly. The agricultural results, however, were of a most encouraging nature, showing that in that locality a crop of sorghum cane can be grown which, with proper treatment, may be expected to yield eighty or ninety pounds of sugar from the ton of pure cane.

Prof. Wiley devotes considerable space to the presentation of points to be considered in building a factory. Southern and Western Kansas possess the best soil and climate for sorghum raising so far as is now known. Indian Territory is destined to be the center of the industry. The expectation of establishing a successful sorghum industry in the great maize fields of the country must now be definitely abandoned.

In detail the bulletin is very complete. It contains reports of assistants in charge of experiments at the several stations, with daily records of the results in a tabulated form, analysis of sugar-beets grown in Kansas from seed furnished by Claus Spreckels, and the effect of the diffusion process upon the extraction of sugar from sugar cane. The latest report on this subject showed that an average of 194 pounds of sugar is made from a ton of cane.

CONTRACT LABOR.

A Decision by Secretary Windom Enforcing the Act.

WASHINGTON, April 9.—[By the Associated Press.] Secretary Windom has sustained the action of the Collector of Customs at New York in refusing to allow a Swiss immigrant named Flaig to land, and as a consequence he will be sent home at the expense of the vessel which brought him over. It appears that Flaig came to this country in response to an advertisement inserted in a Swiss newspaper by George Baum of Arascho, at the instance of H. Borneman of the Newark Embroidery Works. It was shown that Flaig paid his own passage money and had no contract with the Newark company. He, however, brought a letter from Baum to Borneman, saying that he had engaged Flaig as an embroiderer. Flaig also admitted that he had made up his mind six months ago to come to America, and had availed himself of the present opportunity to secure work in advance. The Collector held that Flaig was prohibited from landing by the provisions of the contract labor law.

AGRICULTURAL STATIONS.

What They Are Doing to Promote Scientific Farming.

WASHINGTON, April 9.—[By the Associated Press.] Secretary Rusk has issued a pamphlet giving a history of the agricultural experiment stations which have been established under the recent law of Congress and are now conducting scientific and practical experiments in regard to soil, tillage, crops, stock-feeding, dairying and horticulture in the various States. All States and one Territory, Dakota, now have agricultural experiment stations. The total number of stations now in operation is 40, and, including branch stations, nearly 60. They employ more than 370 scientists and agriculturists, and will this year receive $595,000 from the National Government and about $125,000 from States and other sources.

The most cordial feeling is said to exist between the stations and the Department of Agriculture, which is charged by Congress with the duty of supervising and aiding the work of the stations.

THE SAMOAN FLEETS.

An Agreement Not to Reinforce Them at Present.

NEW YORK, April 9.—[By the Associated Press.] A Washington special to the Mail and Express says:

"Your correspondent has the very highest authority for the statement that an agreement has been reached by the State Department and the German

For Sale.

For Sale—Houses.

FOR SALE—FINE 8-ROOM HOUSE; the rooms are all large; bath and pantry, four grates and mantels, cement walks, story and a half barn, large lot, 130x141; a good home, and will be sold cheap.

Also large corner lot on Figueroa st.; way down, make us an offer.

Also good lot, 120 feet front by 250 deep, and a corner close to St. James Park, on Adams st., at only $30 per foot; worth $125; see us at once if you want this piece of property.

Also lot 80 by 185 to alley on Hill st., close in, and very cheap.

Also two lots only a short distance from Pearl st., for the small sum of $1250 for both.

Also good lot on York st., way down, only $600.

We have many good bargains in lots. We can almost sell you lots at your own price, if you will make good improvements on same, and from our long experience we would say now is the time to buy. Do not wait until everybody wants to buy. Call and see us, and we will give you the best we have. MILLER & HERRIOTT, 34 N. Spring st. 4-13

FOR SALE—NICE 5-ROOM HOUSE IN southern part of the city, near Main street; only $1200, $500 cash, balance can be paid at the rate of $15 per month; this is the best bargain in the city. NOLAN & SMITH, 34 N. Spring st. 11

FOR SALE—A FINE NEW RESIdence of 10 rooms, with all modern improvements; also artistically frescoed; lot 50x150 to an alley; on Seventh st., opposite the West Lake Park. Apply OWNER, on premises. 5-6

$600—ONE-FOURTH CASH, WILL buy new 4-room house and lot near Washington st. JOHN SHERMAN, 34 N. Spring st. 15

$2400—ONE-THIRD CASH, WILL buy nice 5-room house and large lot on N. Figueroa st. JOHN SHERMAN, 34 N. Spring st. 15

FOR SALE—A GOOD 4-ROOM HOUSE; lot 40x130 feet; 20-foot alley; well improved; price, $1500; one-third cash. 94 CAROLINA st., bet. the new Pacific and Santa Fe depots. 13

$1500—FOR 5-ROOM HOUSE AND lot near Eighth and Main sts.; ⅓ cash. C. B. HOLMES, 9 N. Main st. 5-8

FOR SALE—6-ROOM COTTAGE; close in; $300 down, balance $25 a month. S. N. OSBORN, 16 S. Main st. 14

FOR SALE—HOUSE SUITABLE FOR a store or restaurant. Inquire on the premises. EDWARD DAVIS, Redondo Beach. 13

$1800 WILL BUY HOUSE, 6 rooms, bath, cement sidewalk, near Tenth and Pearl. J. E. HOW, 9 N. Main. 4-20

FOR SALE—BUY A HOME; HOUSES on installment plan. PRINTZ & NORTON, 19 W. First st. 4-16

For Sale—City Property.

$2800—FOR ACRE OF LAND ON Santa Fe railroad, near Seventh st. C. B. HOLMES, 9 N. Main st. 5-8

$25 CASH AND $10 MONTHLY buys a lot 50x125 feet, close to car line; 15 minutes' ride; south part of city; high and dry land; water free; close to schools. A. L. TEELE, Fort and Second sts. 4-28

FOR SALE—AT A GREAT SACRIFICE, 2 beautiful lots located on elevation commanding lovely view of city and surroundings, 10 minutes' walk from court-house; must be sold. Apply at OWNER'S, 101 and 103 N. Spring st. 4-26

CHEAPEST CORNER LOT IN THE city; $320 in cement walks, shade trees; size, 115x145; $1500. F. B. BICKFORD, Agent Connecticut Mutual Life Insurance Company, 21 N. Spring st.

FOR SALE—BUSINESS PROPERTY on Spring and Fort sts., at prices lower than any other on the market; a great bargain. HUMPHREYS & RIGGIN, 20 S. Spring st. 14

FOR SALE—CHOICE BUSINESS LOT on Main street, between Second and Fourth streets; 25 or 50 feet. NOLAN & SMITH, 34 North Spring st. 11

TO SPECULATORS—TWO LARGE beautiful lots on Washington st., must be sold in six days; what will you give? Address B 24, TIMES OFFICE. 11

$300 FOR GOOD, LEVEL LOTS IN-side two-mile circle, on car line; $50 cash, balance $10 a month. C. B. HOLMES, 9 N. Main st. 5-2

FOR SALE—IF YOU WANT TO BUY real estate at bedrock prices, call to see T. B. McDONALD, rooms 8 and 9, Wilson building, corner Spring and First sts.

FOR SALE—A CHOICE LOT, CLOSE in, on Grand ave.; easy terms; some trade. E. K. ALEXANDER, 16 S. Spring st. 4-11

GRAZING LANDS—WE WILL LEASE 10,000 acres of fine grazing lands until January 1, 1890, for $500. SIMI LAND AND WATER COMPANY, 19 W. First st. 4-23

FOR SALE—SEVERAL BARGAINS in houses and lots; several bargains in vacant lots; these are way-down bargains. W. W. SIDNEY, 21 W. First st. 4-25

FOR SALE—OR EXCHANGE, BUSIness, residence and ranch property. We are the "Sudden Sellers." PRINTZ & NORTON, 19 W. First st. 4-16

FOR SALE—CHOICE LOT IN THE Dimick tract, near Main street, only $750. NOLAN & SMITH, 34 North Spring st. 11

FOR SALE—BUSINESS PROPERTY on Main, Spring and Fort; the very lowest quotations. J. C. OLIVER, 13 S. Fort. 13

FOR SALE—AT A SACRIFICE, LOTS 24 and 25, Dimmick tract, on Brooklyn st. A. G. DAMAN, 4 Vesta st., city. 11

FOR SALE—THE CHEAPEST LOT IN the Judson tract; small payment. E. K. ALEXANDER, 16 S. Spring st. 4-11

For Sale—Country Property.

FOR SALE—AT BED ROCK, 14,000 acres of land in Ventura county, close to railroad; good farming, fruit and grazing land; suitable for colony, or permanent investments; a great bargain will be given. Apply for particulars to the owners, E. S. FIELD, 55 N. Spring st., Los Angeles, Cal., or BLACKSTOCK & SHEPHERD, San Buenaventura, Cal.

FOR SALE—A HIGHLY IMPROVED ranch of 25 acres a few miles south from this city, with nice 5-room house, barns, good deal of stock and full line of implements for sale for cash or on easy terms; no reasonable offer refused, as owner has to go east unexpectedly. Address J. H., P. O. BOX 1909, Los Angeles. 5-1

FOR SALE—SIGHTLY VILLA LOTS and orchard property at The Palms, on the National Boulevard; also, for sale or trade, orchard of 24 acres, 15-year-old English walnuts and oranges, with water right. THE PALMS OFFICE, room 24, Bryson building. 4-29

FOR SALE—TEN ACRES, SET TO choice fruit—peaches, pears, apricots; one mile from city; splendid producing land. Price $4500, or 5 acres for $2500. E. E., OWNER, Room 6, Allen block, city. 10

FOR SALE—CHEAP, AT REDONDO Beach, lot fronting 165 feet on the park, Hotel Redondo and the ocean. Apply to R. C. GUIRADO, at drug store, 203 N. Main st., next door to Temple st., at 10 a.m. and 3 p.m. 4-28

FOR SALE—5, 10, 20 AND 40-ACRE tracts of choice land, cheap; 8 miles southwest of the city; will take part payment in city property; long time on balance. Address or call room 22, BRYSON & BONEBRAKE BLOCK.

FOR SALE—GREAT BARGAIN; 7½ acres, with water, in town of Burbank; $400 per acre, cost $500; half cash, half in one year. Apply to J. C. NEWSOM, Bryson-Bonebrake block. 4-25

FOR SALE—600 ACRES CHOICE farming or stock land in this county for $12.50 per acre. NOLAN & SMITH, 34 North Spring st. 11

FOR SALE—TWO GOOD LOTS IN SAN Gabriel at one-half their value. Address F. S., No. 128 E. FIFTH ST. 13

FOR SALE—TWO LOTS IN HYDE Park; will be sold at first cost. Apply to OWNER, 46 Earl st., bet. Seventh and Eighth. 16

5 AND 10 ACRE TRACTS CHOICE land, near 5-cent car line, very cheap. C. B. HOLMES, 9 N. Main st. 5-2

For Sale—Miscellaneous.

FOR SALE—THIS WEEK, AT RED Rice's special sale of new furniture at less than second-hand prices; look you; new antique Bedroom Sets, best modern styles, worth $40, for $18 and $20; superb Ash Sets, worth $28, $30 and $35, for $16, $18 and $18; beautiful solid Walnut Sets, cost $60, for $25 and $28; get there; pretty Ash Hall Sets for $12 and $13; new Bed Lounges for $10; good Domestic Sewing Machine for $7.50; baby carriage for $4.50; Best Duck Top Clipper Mattress for $6, worth $11; Carpets, Crockery, Glassware, Mirrors, Groceries; everything pertaining to house-furnishing and housekeeping, at prices only found at RED RICE'S "Everything Supply Store," 238 and 236 S. Spring st., between Fourth and Fifth sts; a lot of Counters, Shelving and store fixtures yet on sale. 13

FOR SALE—SWEET POTATO PLANTS of the Nancsmon variety; all orders promptly filled. Address J. C. GARNETT, University P. O., or the GERMAIN FRUIT COMPANY, Los Angeles. 13

FOR SALE — OR TRADE, CHOICE lots in Burbank, Pasadena or South Riverside; also three lots adjoining the city; free of incumbrance. E. K. ALEXANDER, 16 S. Spring st. 4-11

FOR SALE—PRIVATE SALE, $125 UPholstered parlor set, a $65 chamber set, and other furniture, at about one-third price. 313 MAUDEY AVE. 10

NOTICE, STONEMASONS — FINE building stone for sale within city; specimens at HALTMAN & IVERS, 23 Temple st., room 1. 13

FOR SALE—PRINTING PRESS, BALtimore Jobber, 8x12, type, fixtures, etc., complete; cost $175, will sell for $115. Apply at 708 NEW N. MAIN ST., near river. 10

FOR SALE—A FINE DOUBLE-DOOR new safe; cost $500; must have money; will sell for $250. Address SAFE, Times office. 10

FOR SALE—$150 WILL BUY HAINES Bros. piano, with all late improvements, carved legs; cost $375. 241 S. FORT ST. 15

FURNITURE, HORSES, CARRIAGES bought, sold and exchanged at 5-6

For Sale.

For Sale—Live Stock.

THOROUGHBRED FOWLS AND eggs of 15 varieties by A. C. RUSCHHAUPT, on State st., Brooklyn Heights, P. O. Box 43. Station B. Successor to Jas. T. Brown, 18 Georgia st., and W. R. Nisbet. Circular free.

FOR SALE—FINE HORSE AND SURrey; horse very gentle, lady can drive him, can trot fast, not afraid of anything; surrey good as new. Apply 708 NEW N. MAIN ST., near Kurtz st. bridge. 10

FOR SALE—POULTRY, THOROUGHbred Langshan Cocks, $3; guaranteed pure. FULLERTON POULTRY COMPANY, Fullerton, Los Angeles county, Cal. Fifty minutes from Los Angeles on Santa Fe.

FOR SALE—FINE ROAD HORSE, coal black, very stylish, well bred and good stepper. EMPIRE STABLES, opposite Hollenbeck Hotel. 11

FOR SALE—FAMILY HORSE AND 2-seated carriage for sale cheap; price, $150. Inquire at S.E. corner of FORT AND SECOND STS. 11

FOR SALE — LARGE IMPORTED white China swan geese; the most beautiful variety known; eggs $4 per dozen. Address E. R. PLUMMER, Cole Grove postoffice. 4-24

FOR SALE—FRESH, KIND, FAMILY cows, new lot just in, from $40 upward. See WILLIAM NILES, 16 Court st., or E. Washington st., near Main st. cars; also fowls and eggs for hatching, nearly all varieties. 27

FOR SALE—OR EXCHANGE, A PAIR of mules and saddle pony, with two wagons and harness. Apply 511 S. OLIVE ST. 12

FOR SALE—EGGS, S. C. W. LEGHORN exclusively. C. W. COLLINS, 420 Virginia ave., Boyle Heights. 5-6

FOR SALE—FAMILY HORSE, HARness and phaeton. Can be seen at ALLEN & PHELPS'S, S. Spring st. 10

FOR SALE—A GENTLEMAN'S DRIVing rig—horse and buggy. Inquire at EAGLE STABLES, 30 S. Fort st. 11

For Sale—Miscellaneous.

FOR SALE—A SECOND-HAND WINDmill, as good as new, very cheap, at CORNER JEFFERSON ST. AND ROSEDALE AVE. 11

FOR SALE — FURNITURE AND lease of 8-room house in fine location. Apply 168 E. FIRST ST. 12

Excursions.

SOUTHERN PACIFIC COMPANY.

THROUGH EXCURSIONS TO NEW YORK, BOSTON AND PHILADELPHIA.

Pullman's new tourist cars, with ladies' dressing-room and lavatory; stoves with improved heaters for making tea and coffee; complete Pullman equipment of bedding, including bed linen, toilet accessories, etc. Colored porters; Southern Pacific Company party managers go through to New Orleans, thence to Boston and Philadelphia. But one change of cars, in union depot at Cincinnati.

The Sunset and Queen and Crescent Route through the rich and historic South, Meridian, Birmingham, Chattanooga, Cincinnati, etc. Quick time! Direct connections! Excursions leave Los Angeles March 17th and 28th; April 11th, May 2d, 16th and 30th, June 13th and 27th, July 11th, 1889.

For further particulars, call on or write any of the agencies of the Southern Pacific Company in Southern California, or C. F. SMURR, Asst. Gen. Pass. Agent S. P. Co., No. 202 N. Main st., Los Angeles, Cal.

Burlington Route

EXCURSIONS TO all points East, via Salt Lake and Denver (spending Sunday in Salt Lake City) leave April 11th, 25th, May 9th, 23d. Pullman tourist cars, completely equipped. Call upon or address J. B. QUIGLEY, Agent, 112 N. Spring st.

PHILLIPS'S SELECT EXCURSIONS, personally conducted, with through Pullman Tourist Sleeping Cars, completely equipped, from Los Angeles to Boston and New York city without change. Next parties leave April 10th and 24th, May 8th and 22d, June 5th and 19th. For tickets, berths and further information call on or address J. PHILLIPS & CO., 44 N. Spring st., Los Angeles, Cal.

WALTERS'S SELECT EXCURSIONS to all points east. Through Pullman tourist cars to Boston via Chicago. Our next parties leave Los Angeles April 3d and 17th, May 1st, 15th and 29th. For tickets, berths and further information address L. M. WALTERS, 19 N. Spring st., or 51 N. Spring st., Los Angeles.

FIRST TRANSCONTINENTAL EXcursion under auspices Y.M.C.A., personally conducted by general secretary, leaves Los Angeles April 23d. Wabash tourist excursions weekly. Call on or address J. A. GRANGER, 17 N. Spring.

DENVER AND RIO GRANDE AND Rock Island Route excursions will leave Los Angeles every Tuesday. Pullman tourist cars, elegantly equipped. Call on or address F. W. THOMPSON, 110 N. Spring st.

PHILLIPS'S EXCURSIONS RUN REGular, and furnish everything (meals excepted) through to Boston; all are pleased with their NEW ROUTE and special accommodations. Office 44 N. SPRING ST. 4-25

Personal.

PERSONAL—MRS. DR. FRENCH, THE renowned fortune teller. This woman tells wonderful things; where gold can be found, also brings parties together. ROOM 19, Wattell block, 139 E. First st. 12

PERSONAL—125 TO 150 WORDS PER minute in 3 months' course of shorthand; also typewriting taught; positions secured. ASBURY SHORTHAND SCHOOL, rooms 4 and 5, 116 W. First st.

PERSONAL — FAMILIES MOVING their furniture or baggage will do well to call upon the SOUTHERN PACIFIC TRANSFER TRUCK COMPANY, 16 S. Main st. Telephone 15. 4-27

PERSONAL—IF YOU WANT TO BUY a residence lot, business lot, improved city property or acreage at bedrock prices, call to see T. B. McDONALD, rooms 8 and 9, Wilson building, corner Spring and First sts.

PERSONAL—NATIONAL S.S. LINE; special low rates to Paris and return and all points in Europe. Get full particulars from S. N. OSBORNE, 16 S. Main st. 12

PERSONAL — HAVE 300 ACRES OF hay which I wish cut on shares. Address C, BOX 481. 10

PERSONAL—MISS C. JAYNES, THE renowned reader of the past and future, can be seen at 221 S. MAIN ST., room 17. 5-5

PERSONAL — LADIES, SUPERFLUous hairs on the face painlessly and permanently removed. 211 W. THIRD ST., room 1. 4-22

PERSONAL — WANTED — A DRESSmaker. Apply to MISS M. E. BAILEY, 18 Postoffice block. 11

PERSONAL — LADIES' SUPERFLUous hair removed by electricity. MRS. DR. TYLER WILCOX, 713 Temple st.

PERSONAL—SINGLE ROOMS 25c PER night, at the SOUTHWESTERN, 108 Mayo st.

Rooms and Board.

116 S. HILL ST., NEAR THE CORner of Second st., right in town, fine rooms, $10 per month and upwards; large parlor, dining-rooms and bathrooms; board $5 per week; table boarders accommodated; everything strictly first-class. References given. 7-1

THE JOHNSON MANSION, 181 NEW High st., has been thoroughly renovated, and is reopened as a first-class lodging-house, under new management. 10

FURNISHED ROOMS WITH BOARD, at the GRAND CENTRAL HOTEL, 236 N. Main st., $7 per week and upwards. No Chinese employed.

THE ARNO, 426 S. SPRING ST.—To let, large, sunny front rooms at $25 per month; rooms at $15, $12 and $10, with or without board.

Hotel del Coronado Excursion Agency and Information Bureau.

This enterprising company has opened an office in Los Angeles, at the corner of North Spring and Franklin streets, near the Santa Fe office. There all information can be obtained, including rates of rooms, location, etc. Plans of the various floors of this magnificent structure can be seen. Pamphlets and other printed matter obtained at this office free.

Good Living at Low Rates.

Visitors to Los Angeles will find the St. Angelo, on Grand avenue, near Temple street, a first-class home. We furnish good, clean rooms (baths free) and beds, first-class table, and our rates are reasonable. Our Mr. Busath of Bates House, Indianapolis, has charge of the cuisine. Rates reduced and special to tourists.

Joe Poheim, The Tailor.

I will make suits to order at a genuine reduction of 10 per cent. to my original price of 25 per cent., this reduction to continue for 60 days only. 49 and 51 South Spring street, 203 North Main street

Eckstrom & Strasburg,

209 and 211 South Main street, have engaged the services of a first-class fresco painter Call on them and place your decorative work.

The Edmonds Dental Co.

Teeth filled, gold and porcelain crowns; teeth with or without plates. Eastern prices. Reception room 31. Bryson-Bonebrake block.

Notary Public and Commissioner

For New York and Arizona, G. A. Dobinson, 134 West Second street, Hollenbeck block.

The Only Stock of Wall Paper

In Los Angeles is at Eckstrom & Strasburg's, 209 and 211 S. Main st., near Third.

The Finest Lines of Paints,

In the city, at Mathews', corner Second and Los Angeles streets.

Mme. D. Mead, Dressmaker,

Rooms 47 and 48, New Wilson block, opposite Hollenbeck Hotel.

TREES.

THE PARK COMMISSIONERS DO A GOOD DAY'S WORK

In Accepting 37,000 Rare Trees from the State Board of Forestry, and Providing for Their Planting in the Los Angeles Parks.

A special meeting of the Park Commissioners was held last night at the Mayor's office to close the arrangements in regard to taking up the very liberal offer made by the State Board of Forestry to donate from 25,000 to 50,000 trees to be planted in the parks. Only three members were present, Mayor Hazard and Messrs. Hutton and Wicks, Messrs. Bryant and Hubbell being absent, probably detained by the rain. Superintendent LeGrand of the city parks and Head Forester William S. Lyson of the State Board were also on hand.

The Superintendent presented a report of the supplies, tools, etc., on hand belonging to the park department, which was received and placed on file.

The ordinance passed by the Council Monday was submitted to the commission, which met with approval, and was then signed by the Mayor.

The ordinance empowers the commission to employ laborers to the number of 30, and makes an appropriation of $5000 for park purposes, so that they can now proceed with their work.

The Superintendent stated that Mr. Douglass wished to donate 50 Monterey cypress trees, and he was instructed to receive the same with thanks.

Mr. Hutton, who was appointed a committee of one to visit the State Experimental Station at Santa Monica, at the last meeting of the commission, and select such trees as he thought the commission could make use of, reported that he had performed that duty, having visited the station Sunday with Mr. Legrand, and had selected 37,000 trees, many of them very rare, and all of them worth much more than the nominal amount which it cost to bring them to the city and plant them out.

Mr. Lyon made a statement, repeating substantially what he said at the last meeting, and estimating that $22.50 per 1000 at the very outside would cover all the expenses of preparing and shipping, with the exception of freight.

Mr. Hutton said that the Los Angeles and Pacific railway had given him a rate of $15 per car, and that it would take two cars. The railroad company also offered to donate $10 to the park fund.

Mr. Wicks moved that the trees be accepted and thanks tendered the State Board of Forestry for their liberal offer.

Some debate followed, in which Mr. Hutton stated that $1500 would pay for the trees, and also for attending to them for at least one year, and Mr. Wicks suggested that the commission wait upon Mr. Hellman in a body and request him to donate to the city the 70 acres of land he owns adjoining Elysian Park. After a good deal of talk and discussion of plans for beautifying the parks, Mr. Wicks moved that $1500 be appropriated out of the park fund to pay for the trees and their care, and that the further sum of $300 be appropriated to purchase a watering cart and such other vehicles and utensils as are needed for use in the parks.

This motion was unanimously adopted, after which the commission informally discussed at considerable length plans for putting water on Elysian Park, the hydraulic ram being considered the most feasible and economical, after which the board adjourned until the next regular meeting.

After the meeting Mr. Lyon gave the TIMES reporter some valuable information about the gift of the State board. Not the least in value and beauty among the list is the *acer macrophyllum* (the broad leaf Oregon maple), which not only accommodates itself to many localities, but in the deep ravines of Elysian Park would make a phenomenal growth and quickly furnish the coveted shade, which alone converts a sultry, dry ravine into a bower of content and beauty. For the dryer hillsides quantities of the broad-leaf wattle—*acacia pycuaulta*—famous not alone for the graceful habit of the family, but its invaluable timber and tanbark are offered, and add value as well as interest to the collection.

Those recognizing the eucalyptus tree only through the medium of the ubiquitous and omnipresent blue gum would be amazed to know of the infinite variety of useful and ornamental species embraced in that genus.

The range is all the way from the bushy shrub-like *eucalyptus eugenioides*, with a leaf as fine and delicate as a fern, to the giant *eucalyptus amydaltna*, which attains to 400 feet, and which not only outrivals our own giant sequoias of Calaveras in size, but makes in one year the growth the latter requires 10 to accomplish. Many species are attractive in different ways; *eucalyptus pilularis* for its perfectly symmetrical pyramidal growth, *eucalyptus calophylla* for the brilliant coloring and luster of its foliage, *eucalyptus cetriodora* for the delicious lemon fragrance of its leaves, and *eucalyptus ficifolia* for its showy masses of rosy red blossoms, striking in beauty, and probably of higher utility than any known timber tree is eucalyptus-marginata, the Australian "jarrah." According to Baron Ferd von Mueller, this in density equals the famous Indian teak, and in strength the English oak, while it is the only timber known having strength which utterly defies the attack of the teredo. Piles standing 30 years were fresh and unimpaired, and hardly distinguishable from those only driven for one year. Wherever yet planted out here it has thriven, and upon ironstone ranges will doubtless make the 150 feet to which it grows in its native habitat.

The greatest merit of the whole collection now offered to the city lies in the fact that they, without exception, are representatives of orders producing astonishing growths within a brief time, and that while in no way decrying the beauty and attractiveness of our own native conifers and many other exotics, yet none we are acquainted with so strongly combine the three elements, to wit, utility, beauty and rapidity of growth, as that of the genus above cited.

Cremated.

The body of George Parry of Oakland was reduced to ashes in the Los Angeles crematory yesterday. Mr. Parry was well known in the northern part of the State, he having been computing clerk in the San Francisco Mint for the past 25 years. He came to California from Philadelphia on the 16th of August, 1849, and has ever since made this State his home. He had long been an advocate of cremation, and, as there is no crematory in San Francisco, his wife brought the remains here, arriving Monday morning, when the cremation at once commenced. The ashes will be taken to Mrs. Parry's country place at Roseville for interment.

THE BUNCOISTS.

Their Examination on the Second Charge Commenced.

Rose and Hood, the buncoists, are tasting the sweets of a prolonged dalliance with justice. Their second examination began last night in Justice Lockwood's court. This time the District Attorney's office proposes, if it can, to hold them on a felony charge. The technical charge brought against them is "fraudulently winning at play," and from the way Attorney Payton started in it is evident that fight will be gone through with again as minutely as before.

A strenuous attempt was made to procure a continuance, but Justice Lockwood sat down upon it with much weight. He was bound to get the case started, and Judge Haskins's testimony was taken. The good-natured New Yorker is getting tired of his enforced stay in Los Angeles in connection with his lurid experience, and it was with an evident effort that he spoke again of the green cloth and yellow figures which were his undoing. There was nothing new in the story as retold by him, except a slight complification of Hood's grasp of the civil service theory. After he had told the Judge that Thomas L. James was his father, the former said that Assistant Postmaster Pearson must be his brother-in-law, to which Hood graciously assented. Judge Haskins then told him that he hoped the change of administration would not result in his being bounced. After this Hood entered into a neat little discussion of civil service reform, and gave it as his opinion from advices which he had that brother-in-law Pearson would not be removed. Beyond this the story was in nearly the identical language used by Judge Haskins upon the former examination.

Attorney Grant created a little breeze at the beginning of the proceedings by trying to persuade the Court to stave off the investigation. He put in a plea that there was a jury out in another case, which he was expecting to agree at any moment. The Court failed to see that it was interested in the agreement of the outside jury, and cut Mr. Grant off in the midst of his argument.

After the direct examination of Judge Haskins the court adjourned until this morning at 9 o'clock.

THE POLICE

Still "All Broke Up" Over Those Examinations.

Yesterday was a busy day with the Police Commissioners, and although no regular meeting was held they had their hands full from early morning until 8 o'clock last night, when the last watch went out. As announced at the time, all the appointments were made subject to the report of the examining physicians, which was published in THE TIMES yesterday morning, showing that but 48 of the 100 men had been passed as "O. K.," the remainder being graded, with the exception of 12, who were rejected outright. The Commissioners have been going over the list very carefully, and yesterday spent most of the day in this work, which was carried on in Maj. Furrey's office, so that they would not be interrupted.

At noon Mayor Hazard and Messrs. Furrey and Bilderrain reviewed the noon watch, and personally inspected every man, and at night the same proceeding was gone through with.

Just what changes will be made at the meeting today it is hard to even approximate. The commissioners absolutely refuse to talk, while Chief Burns is equally as uncommunicative, and said that he knew nothing about it, as he had been in Maj. Furrey's office only about five minutes, and took no part in the deliberations.

The members of the force were considerably worked up last night, almost as much so as when the appointments were first made, as they did not know where the lightning might strike. There will be twelve changes anyway, and the number may reach as high as thirty. The meeting this afternoon will, however, probably settle the question.

THE SUPREME COURT.

A Miscellaneous Grist of Law Ground Out.

The Supreme Court was in session yesterday and the following matters were acted upon:

Louis Leckel, Daniel M. Hammack, Cassius Carter, Patterson Sprigg and A. Haines were admitted to practice.

Bogart vs. Crosby; submitted on briefs.

Miller, administrator, vs. Luce; 20 days granted appellant to file reply brief.

Burton, administrator, vs. Burton; 20 days from March 18th to file brief, respondents such time as they desire, appellant 10 days to answer and cause to be submitted.

Delmazzo vs. Drysdale et al.; 15 days to appellant to file brief, respondent 15 days to answer and appellant five days to reply.

Mills vs. McComber; submitted on briefs.

Fronsclan vs. Pacific Coast Steamship Company; 10 days to appellant to file brief, respondent 20 days to answer and appellant 10 days to reply.

West Coast Lumber Company vs. Newkirk et al.; argued and 15 days allowed appellant to file briefs, respondent 15 days to answer.

Southern California Lumber Company vs. Diehl et al.; appeal dismissed on motion of appellant.

De Nicochea vs. Curtis; argued and submitted.

Dear vs. Varnum; on motion ordered that case stand submitted on appellant's brief on file.

SERIOUS CHARGES.

Did Attorney Grant Tamper with Witnesses?

One of the results of the Ramsey case is a charge which has been brought against Attorney Grant. A complaint was drawn up in the District Attorney's office yesterday accusing him of trying to persuade witnesses not to appear against Ramsey, and it was filed in Justice Savage's court later in the day. The prosecution introduced Brown and his wife, father and mother of Mary Walters, the little girl alleged to have been outraged by Ramsey, and they made some grave accusations against Grant. They testified that Grant called at their house in East Los Angeles, and made them an offer of $100 not to appear against Ramsey; also if they would not appear that Ramsey would educate the girl and when she was old enough would marry her. They went over to the District Attorney's office yesterday and reiterated their statements, whereupon the complaint was prepared. Mr. Grant, who was also on the stand, indignantly denied the insinuations that he had been guilty of unprofessional conduct.

THE RACES.

A FAIR DAY'S SPORT DESPITE THE RAIN.

Charlie D. Wins the Concluded Trotting Race, and Glendine the Trot of the Day—Murphy and Douglas Winners of the Running Races.

The second day of the races furnished no better weather than the first, and but few more spectators assembled at the park. There was a noticeable increase in the number of ladies present. The track was firmer and better exhibitions resulted. In fact, some of the best racing that ever took place on this track was seen yesterday. Only one unpleasant incident marred the afternoon. It was an apparently uncalled for altercation between Nick Covarrubias and Charles Durfee over a ruling of the latter.

The first hour was occupied in trotting off the fifth heat, postponed from Monday. What Ho won it in 2:30, with Lena Wilkes a close second. This necessitated another heat, which Charlie D. took in 2:31½, Lena Wilkes second, What Ho third, giving the best three out of five and the purse to Charlie D. What Ho got second money, Lena Wilkes third.

The initiative of the programme was a running race, seven-eighths of mile. Waldo Johnson, G. W. Carrientes and Dan Murphy were the entries. Betting ran spirited in favor of Carrientes, and at the start he promised to lead all the way around, but G. W. gained on him at the third quarter, and he in turn was passed by Murphy, who came home in 1:30, causing a good deal of money to change hands. Complaint of a foul was entered against Murphy, but he was sustained.

The second race was one and one-sixteenth miles, three heats, running. Betting in small sums was lively for Douglass as against his competitors, Galgo and Othello. The first heat was one of the closest of the day. Douglass took the outside; Galgo went ahead at the start, but Othello closed up and passed him at the first half and held the front to the finish. Time, 1:51½.

The second heat opened with Galgo favorite. During this heat the horses kept almost neck and neck, but Douglass passed the wire in 1:51¼—Galgo second, Othello third. Another complaint of foul was made, but not allowed.

Between the second and third heats of this race, to save time, an attempt was made to trot the first heat of the last race. The interim was almost consumed by false starts, but the four horses, Bay Tom, William A., Belle B. and Glendine, were finally brought abreast and allowed to go. William A. could not keep the place at the front, which he bade fair to do for some distance, but dropped to second. There were several lengths between all the trotters after the first quarter, and their positions were maintained to the end, Glendine coming in well ahead, William A. second, Belle B. third, with Bay Tom far back.

The third heat of the previous race was then run, and it lay between Othello and Douglass. Douglass alternated between front and rear for two-thirds of the distance, but went under the wire three lengths ahead in a canter, in 1:54½ and took first money.

The second heat of the trotting opened with Belle B. in the lead, and finished with that mare over three lengths in advance and a record of 2:28. Glendine broke two or three times, but made second, while the other two barely escaped being left out.

The only manifestation of enthusiasm on the part of the spectators during the afternoon was in the close of the third heat. Bell B. started off first, with Glendine close, but before second quarter Glendine broke and dropped back a little, but made a handsome spurt of speed and closing up passed away in the lead near third quarter and won; Belle B. second, Bay Tom third. The really splendid showing of Glendine called forth considerable applause.

The judges were Al Workman, ex-Mayor Bryson and D. F. Donnegan.

TODAY'S RACES.

The following is the programme for today, with the betting last night:

First Race.—Running; inaugural sweepstakes for 3-year-olds and upwards, of $20 each, half forfeit, with $150 added, the second horse to receive $50; distance, one mile.
P. C. Dornalech's ch. c., 3, by Jim Brown, Eliza.
G. W. Trahern's b. c. Hotspur, 3, by Joe Daniels, dam by Wild Idle.
E. J. Baldwin's b. m. Lilleta, 4, Rutherford-Maggie Emerson.
E. J. Baldwin's b. g. Glodiator, 3, Grinstead-Athola.
Albert Cooper's ch. c. Louis P., 3, Joe Hooker-Lily P.

Second Race.—Running, purse $300, 10 per cent. entrance, one-half mile heats.
P. C. Dorlalech's b. m., 4, by Kyrle Daly-Eliza.
N. A. Covarrubias's ch. g. Gladstone, by Revelle.
E. J. Baldwin's b. f. Alaho, 3, Grinstead-Experiment.

Third Race.—For road horses, purse $300, mile heats, 3 in 5.
G. B. Mason's Pond Lily.
E. A. DeCamp's s. s. Ellsworth.
Gus Walters's Charley D.

THE BETTING.

There was an increased attendance at the poolrooms last night, and more interest was manifested than on the first night. Pools sold as follows:

First Race.—Gladiator, $10; Louis P., $8; Lilleta, $3; Hotspur, $3; Jim Brown, colt, $3.

Second Race.—Gladstone, $10; field, $5.

Third Race.—Charley D., $10; Pond Lily, $6; Ellsworth, $4.

CROSS COMPLAINTS.

A Road-cart Venture That Didn't Pan Out.

In Justice Savage's court yesterday a verdict was given the defendant in a civil suit brought by A. N. Carey against John C. Walton. After the boom began to subside last year Carey, who had made some money in real estate, went back to Michigan. He there conceived the idea of going into the manufacture of road carts in Los Angeles. Walton, who was employed in a road cart manufactory, was engaged by him to come back with him and manage the business. Walton married and came on to Los Angeles. He was taken to Carey's house and told him to make himself at home until the carts came. He waited for six weeks, when Carey told him he had concluded not to go into the enterprise. Walton used some strong language at the wind-up of the affair and expressed his opinion of Carey in no gentle terms. He found employment and was getting along pretty well when Carey brought suit against him for the railroad fares to California and board for himself and wife while at his house. Walton filed a cross-complaint setting forth the facts of the matter, and on his complaint judgment was yesterday rendered in his favor and cost of the proceedings.

FAST AND LOOSE.

A Husband and Father Who Plays a Queer Game.

Another case of heartless desertion and neglect on the part of a husband and father has come to light, which is all the worse aggravated from the fact that the man is possessed of considerable property and is amply able to provide for his family, the only reason assigned for his failure to do so being pure and unadulterated cussedness. Some two or three years ago the party in question put in an appearance in the city. He was an architect by profession, and hung out his shingle, doing well almost from the very first day that he opened his office, as it was during the boom and men in his line of business were in demand, especially when they were competent, as he was. He was a rather eccentric individual, however, not much given to making close friends or talking about himself, and, as he kept his own counsel, but little was known about him. He had been in the city some time, when he secured a room with a very respectable family on South Spring street, and took up his abode with them. He did not differ materially from any other ordinary roomer, except that he kept his mouth shut, and showed no disposition to make friends.

One day he came to the landlady and asked her if she had a spare room, as he was expecting some friends from the East, and they would want to be near him. There were no vacant rooms at the time, and he was told that he could not be accommodated, when he walked off and said nothing more about it.

That night, however, a very respectable appearing woman, accompanied by two girls, aged 15 and 17 years, and another about 6, arrived, and were taken by the man of mystery into his room.

Next morning he told the landlady that they were the friends he was looking for, but that at present they were in no condition to be seen. He then walked off again, and failed to show up for several days, when the landlady began to investigate, and found that the new arrivals were the lodger's wife and children.

He did not seem to make any provision for them, hardly ever coming around the house, and after a few weeks the poor woman opened a small fruit store on Spring street, sleeping in the rear of the place, while the elder girls got situations and went out to work. They had hardly got settled in their new quarters before the husband came around again, and took up his residence with them.

Everything seemed to be progressing smoothly, and, as soon as it could be done, he built a house on one of his lots in East Los Angeles, and moved them over to it, the elder girls still working out. The singular family seemed to get along all right, and in due course of time the wife presented her husband with another pledge of affection, in the shape of a girl baby.

The little stranger was not a welcome visitor, and soon after its arrival the mother's troubles again commenced. She was shamefully abused, her children were forbidden to pay her any attention and as soon as she was able to get about she was ordered out of the house and told to shift for herself.

This she did, and with the children again set up for herself on Spring street. The elder girls have good positions, and by all working together they make a good living.

The unnatural father has never offered to do anything for them, but a few weeks ago he commenced to come around the house "to see the baby," and it is believed by the neighbors that he is looking over the situation preparatory to taking up his residence with his family, provided that it is able to support him.

The mother and daughters have made many friends in the city, and the outcome of the present very singular state of affairs is being watched with a great deal of interest.

COURTS-MARTIAL.

A Number of Sentences Just Promulgated.

The following sentences of courts-martial have been approved and announced in army orders of the Department of Arizona:

Private Lewis N. Penney, Troop C, Tenth Cavalry; leaving his guard without leave; to be confined at hard labor for six months, and forfeit $10 per month of his pay.

Private Daniel Robertson, Company I, Twenty-fourth Infantry; sleeping upon his post as sentinel; to be confined at hard labor for six months, and forfeit $10 per month of his pay.

Private George Bearns, Troop E, Tenth Cavalry; theft of a box of sardines of the value of 10 cents; to be dishonorably discharged the service and to be confined at hard labor for one year.

Private Patrick Glennon, Troop H, Sixth Cavalry; desertion; to be dishonorably discharged and imprisoned for three years at Alcatraz.

Private James W. Taylor, Troop H, Sixth Cavalry; desertion; to be dish

MR. JENKS'S BEAR.

[Frank Leslie's Illustrated Newspaper.]

We were stretched before a small but ergetic camp fire of *chaparro* on the ik of the Agua Azul, in Western w Mexico. "We" means Hank and particularly Hank. I was simply an adent there; but Hank, a fixture. A Hvard man of restless tendencies, he hi drifted pretty well over the globe sin graduation, and had at last wted himself up to the proud position of wboy on the A.L.C. ranch, a place in pich he seemed perfectly at home, as, ideed, he did everywhere. Hank hadhanged considerably since I saw himn Cambridge. His face was darker id his eye clearer than even in the daywnen he was stroke of the senior crev. He still retained remnants of the emi-classic college slang, and aroud it had accreted a wonderful commeration of the breezy idiom of the frontier. His speech was, like Josh's garment, of many colors, but not ithout a charm of force, and frequently of elegance.

Hing down through Zuñi Cañon the lay before, from a trip to photograi Inscription Rock, I had run up against Hank, and my hand—albeit not tender one—was still sore from the haking it had received then and thei. We had been together ever sin, talking over old times and new one, and conversational material was running a little short after two days of steay talking.

"Yonder what Van Bray and some of tose other dudes would say if they sawyou out here, Hank?" I remarked, in a interval between yawns—which wer excusable after a fifty-mile ride, an the extrication of four steers from th marsh in which they had "bogged down."

"Faint, I reckon," answered Hank. "I'd like to have 'em out here for while. We'd 'buffalo' them as bad as ve did a dude here last Fall." And e chuckled a little at some obviously leasant recollection.

"Well, wake up, and tell me about t," said I.

Hank pulled out a piece of cornusk, dropped a pinch of granulated obacco upon it, and directly evolved a cigarette, which he lighted with a coal.

"About that dude? Well, it was a pireus. I've seen plenty of fun with fool tenderfeet, but he was the bird of all. The name of the young gentleman was Jenks. I don't know that the rarity of his nomenclature had anything to do with the rarity of his mental atmosphere, but the latter was certainly Pikespeakish. The newly-appointed manager of an eastern cattle company—why in the name of the pestiferous pop do these eastern capitalists *always* send dudes to manage their affairs out here?—he blew in among us one day, clothed upon with a pigeon-wing coat, trousers of cuticular immediateness, fair-leather shoes, yellow kid gloves, and a *sombrero* so broad-brimmed that the youngest cowpuncher in the outfit would have been ashamed to be found dead with it on. Mr. Jenks had to keep three or four newspapers folded under the sweatband to save the measly thing from blowing away alone, thus relieving us of the fear that we might have to lend him a less picturesque hat, and substituting the pleasanter anticipation of seeing that *sombrero* gently wafted down upon one of our New Mexican zephyrs, with Mr. Jenks dangling airily in its wake. Unfortunately, however, those blonde shoes always succeeded in holding him down.

"He was surprised and pained to find no horse-cars running from the railroad to the ranch; but having covered that forty miles sitting on a sack of corn in the bottom of a Studebaker wagon, he was glad enough to get there alive, and was too thoroughly exhausted to kick at the two-roomfulness of our 'mud hut' till next day. After that, though, his tongue caught the combination again, and kept working it till it made our tired heads ache. 'Aw, things ah so difwent in the East, don't chew know'—that's the way he talked—'why theah we wouldn't put a hog in such a misewable hut as this.' One of the Mexican punchers remarked, sotto voce, that *we* wouldn't, either, if we could help it. *We* couldn't perceive anything in the way of blue-bottles perched on that 'dobe house of ours; but Mr. Jenks seemed to find it fairly fly-blown. I can't begin to chronicle all his injurious remarks, for they were more numerous than a pitching bronco and quite as gratuitous. The only good thing he found among us was our 'leather twousehs,' as he called our *chaparrejos*, which were 'so beastly womantic, ye know.' And even these, he thought, should be equipped with seats. The bay window of blue overall in the rear displeased his esthetic eye; and it was his exuberance of criticism on this tender point which finally inspired the Kid to insert a small memento of buckhorn cactus in the most prominent portion of Mr. Jenks's own stern necessities, and a live rattlesnake in Mr. Jenks's high-laced shoe, one fine night—a witticism which caused the victim to embark for the railroad next day. But I anticipate.

"Mr. Jenks shared our *frijoles* and *chile con carne* with some internal misgivings and many audible groans. The latter dish he at first took to be stewed tomatoes, and had ingulfed a holy dose before he discovered it to be pure red pepper of the most venomous disposition. It took two hours to convince him that it was not a masked battery of Rough on Rats. Starvation finally reconciled him, however, to *chile*, as did fatigue to our pine bunks. But nothing could induce him to a divorce, or even temporary separation, from those yellow kid gloves. He walked in them, ate in them, slept in them."

"Come now, Hank," I interrupted, "go a little slow on that. I was educated on a newspaper, and I hate a fabricator. That kid-glove business is a little too much.

"Dead sober truth," replied Hank. "If it isn't I hope to never see the back of my neck!" He said it was to keep his hands from getting sunburnt, and the boys advised him to wear cots on his teeth, too—for which friendly suggestion he took gory vengeance by publishing all our names in his country paper back East, and calling us a lot of savages. We didn't learn of this, however, till too late to be of practical benefit.

"Mr. Jenks arrived among us seized with a wild and woolly desire to become a Ba-ad Man (limited). His hard-earned Bwitishness, of course, he could not give up; but a nice, New Mexico cowboy frill upon his English suit would make him a marked man among the dudes at home. He aspired, therefore, to sling the sassy lariat, beard the untamed bronco in its lair, and rival Billy Martin with the pistol. His first attempt to rope a highly pacific tying-post only ensnared his own head, and nearly ruined the architecture of that cherished hat. A 30-year-old horse, ambitionless as a mummy, landed him on his skull in a somewhat odorous pool—which quite finished the hat, and came very near finishing Mr. Jenks. With these setbacks the two first-named ambitions oozed out of him; but marksmanship was more persistently wooed. It is of record that at the end of the second week he had achieved three holes in a tomato can set on a rock 10 feet from the door, and crippled but one horse—which we all thought encouraging.

"Knowing this to be a desperate region, Mr. Jenks had come fully heeled. He had procured his tailor to erect two hip-pockets on the dome of those English trousers, and in each of these he carried a beautifully nickel-plated, pearl-handled pistolette of 22 denomination. The muzzles of these very dangerous weapons slipped into the chambers of one of our 'guns' as slick as cartridges. Mr. Jenks, however, was proud of his armament, and got his nose fearfully out of joint when Cuate—one of the Mexican punchers—tried to buy them to give to his girl for ear-rings. As Cuate has a Territorial reputation, however, and shoots the heads off of chickens as he gallops past, Mr. Jenks wisely held his horses, and let the insult rankle exclusively in his own breast—if such a thing existed in the two inches between his shirt-front and the back of his coat.

"By a coincidence, Mr. Jenks struck the Territory in the time of the fall shearing. Our round-up was over, and as we had nothing particular to do we went to see Amado Chaves—a deuced good fellow, if he is a sheep-man—and took Jenks along with us to the shearing at San Miguel. We had to halt several times on the road to pick him up and replace him on the gentle old mule he had substituted for any further equine risks.

"Here Mr. Jenks's intermittent intellect grew inflamed over the report that two of the shepherds had seen a bear that afternoon, and he forthwith anointed his artillery with hairoil and with great care. Seeing which, Cuate and the Kid erected a perpendicular job on him, to wit: Taking Borracho, the biggest sheep dog, they swathed him in a buffalo robe secretly, and in the dead hour of night, taking the dog out among the cedars, they raised a yell of 'Bear! Bear!' In three seconds Mr. Jenks was abroad, an animated flag of truce as to his apparel, but in heart thirsting for gore. In each hand he clinched one of his mosquito guns, which kept sputtering at every jump. It sounded like an old-fashioned corn-popping.

"At this opportune juncture the Kid, hidden in the bushes, let go his hold of Borracho's ear, and gave that buffalo-robed canine a savage kick. Poor Borracho fled down the cañon with terrific howlings, and Mr. Jenks sailed four feet into the air, shrieking, 'Bah Jove! I hit him! I hit him!' and rushed into the house to fill his pill-boxes with fourteen more homeopathic pellets. Further sleep that night was out of the question. Mr. Jenks was on a rampage up and down the cañon looking for the carcass of his bear. The possibility that the bear might not have succumbed to his ponderous missiles never entered his head. As for the rest of us, we were too interested to sleep. Meantime the Kid had caught and pacified Borracho and removed his stage-toggery. Along toward sun-up Mr. Jenks limped into the house and fell exhausted upon his bunk. Then Cuate sallied forth, killed a sheep in the corral and caught its blood in a bucket. The Kid took the bucket and a 10-mile tramp up the mountains, scattering clotted gore with prodigality, and pausing, whenever he came to a muddy place, to make bare-tracks with his bare palm.

"At 10 o'clock in the morning Mr. Jenks awoke, and, having insinuated himself into his reluctant outer garments—forgotten in the night's mad chase—and without waiting for breakfast, he ambled out with a cocked poplet in either gloved fist. Of course he couldn't have found the 'trail' if there had been signboards at every rod, but Cuate and the Kid volunteered to go with him—a kindness for which he was ready to condone their past irreverence. Late that evening the trailing-party returned. Mr. Jenks was wild with excitement, though nearly dead with fatigue. His blonde shoes were cut to pieces on the sharp rocks, his kids were actually soaked with 'pehspiwation,' and his face was a war-map of scratches. The boys had been careful to let every available twig snap back against his frontispiece. But weary and wounded as he was, he couldn't sleep, and for hours piped 'bah Joves!' and fought his battles over. 'Dead? Of course he's dead! We found more'n a bushel of blud, ye know. Won't my welatives be pawalyzed when they know that I killed a gwizzly bear bigger'n a cow!'

"As luck would have it, one of the shepherds on the other side of the mesa did run across a bear that day, and translated it with his venerable Spencer. Having skinned the carcass and hidden the hide safely, he came over to the camp in the middle of the night to tell us about it. This was fairly providential. Mr. Jenks was notified next morning, and gave the guileless flock propeller a five-dollar bill to pilot him to the hateful spot. It was another 10-mile tramp, and when Mr. Jenks got there and found that 'some beastly cad, don't you know,' had gone and skinned his bear, it was a little too much for endurance. We saw a small blue cloud hanging over the mesa that noon, and guessed the reason. It was Mr. Jenks's first and last bear. A few days later came the snake episode, which reft him from our midst.

"Ever hear of him again? Yes, indirectly. Some time afterward a friend of mine in the East sent me a marked copy of the Cohoes Clarion. I think I have the paragraph somewhere."

Hank fished out a worn sheepskin wallet and handed me from it a tattered clipping. It read thus:

"Our esteemed fellow-townsman, Mr. St. Claire Fitz-Clarence Jenks, whose intrepid career as manager of the Rio Tonto Cattle Company among the murderous cowboys of New Mexico has excited the unbounded admiration of the Clarion's numerous readers, tells in graphic style in this issue of the heroic manner in which, single-handed and alone, he attacked and slew a gigantic bear. We regret exceedingly that some unprincipled vandal stole the skin from Mr. Jenks. Cohoes feels justly proud of her distinguished son.

"How much of your story's true, Hank?" I asked.

"Every word of it—true as gospel," said he, laying his saddle down for a pillow and unrolling his blankets. "If you think I'm prevaricating, just publish that once in your old paper and send it to Jenks, and see if you don't get a high old libel suit on your hands." CHARLES F. LUMMIS.

MAGAZINES.

The North American Review for April contains much food for thought, discussing, as it does, some of the most important questions of the day. Many of the most brilliant writers of the present time are among its contributors, and in its intellectual scope and advanced thought it is fully abreast of the age. Col. Ingersoll, the always brilliant writer, discusses "Prof. Huxley and Agnosticism," pitting the Professor's theories against the faith of Christianity. The article is the same old utterance of doubt and assumption which are ever Ingersoll's strongest weapons. It is the flash of fire burning upon the altar of infidelity, brilliant as the will-o'-wisp which lures to destruction. Senator Chace of Rhode Island discourses upon Congressional salaries, believing them much too small, while the tariff and surplus are ably handled by Senator Allison of Iowa. All the articles contributed are full of suggestiveness to the intelligent and thoughtful reader. New York: No. 3 East Fourteenth street.

The Wide Awake for April opens with a portrait of John Burroughs at 20, which is followed by the story of his boyhood, which will be found full of encouragement and interest to every ambitious boy who is struggling with difficulties to make his way in the world. "A Dash for the Flag," by R. M. Backus, is a stirring story of the civil war, which not a boy will turn away from until he has read it all. The continued stories are as full of interest as ever, and all the contributions of this number will be voted the best of reading by the young folks. D. Lothrop & Co., Boston, Mass.

The Century for April is a centennial number, and is largely devoted to matters of historic interest. "The Inauguration of Washington" is vividly portrayed by Clarence Winthrop Bowen, and as we glance at that primitive time in the Nation's history and compare it with today we realize in some measure the advancement that the country has made in its methods of travel, means of communication, and all that tends to the rapid advance of civilization.

An interesting paper, "Washington at Mt. Vernon After the Revolution," is from the pen of Mrs. Burton Harrison, and is profusely illustrated. There are other articles relating to Washington and his time, which are full of incident and interest. George Kennan continues his series of articles relative to Russia, and the reader never wearies of the vivid portrayals from his pen of life in the land of the Czar. It is useless to attempt an enumeration of all the attractive features of this number. It must be read to be appreciated. The Century Company, Union Square, New York.

Table Talk for April is bright and suggestive, and under the heads of "Culinary," "Household," "Literary" and "Miscellaneous," the housekeeper finds many helpful and fresh ideas which she will not be slow to avail herself of and put into practical use. It is especially a magazine for the home, and discusses all the most important questions of home comfort and home entertaining. Once acquainted with its worth our American housekeeper will not be willing to do without it. Table Talk Publishing Company, Philadelphia, Pa.

Literary Notes.

It may not be generally known that some of the most successful, as well as some of the most excellent, books published by American authors are written by what might be called western people, that is, by people who were born at least as far West as Ohio or Illinois. Messrs. Houghton, Mifflin & Co., the Boston publishers, issue this month a classified catalogue of their books by western authors, by which it appears that nearly fifty of the authors whose works are published by their house reside in Illinois, Indiana, Missouri, Ohio, or some other Western State.

Judged by the extent of the circulation of his work, probably Gen. Lew Wallace deserves to be placed at the head of any list of Western writers. Though not in such great demand as Mrs. Stowe's most popular book, Gen. Wallace's "Fair God" resembles "Uncle Tom's Cabin" in this respect, that its sale is nearly if not quite as good as it was at the time when its fascination was first felt.

Among Western writers, Joseph Kirkland, of Chicago, described as a "military-looking man, not for advanced in years," is taking rank as a master in realistic portraiture of life in the prairie towns. Mr. Kirkland's first book, "Zury, the Meanest Man in Spring County," met with an excellent reception; his latest book is "The McVays."

SAVE SOME

Very Valuable Literature

—BY—

Getting Your Magazines

—AND—

Other Periodicals Bound,

Thus making them handy for reference any time.

MUSIC BOUND

—IN THE—

LATEST AND BEST STYLE

With Index and Flexible Backs.

Don't Send Your Work Away to Other Places,

—BUT—

Patronize Home Industry

And Let the Money be Spent Here.

CALL AND SEE

SPECIMENS OF OUR BINDING,

Or send your order and address by postal card to

THE TIMES-MIRROR CO.

Corner First and Fort Streets,

LOS ANGELES, - - CAL.

N. B.—Country orders sent by express will receive prompt attention.

DISEASED BLOOD.

Humors, Blotches, Sores, Scales, Crusts and Loss of Hair Cured.

Terrible Blood Poison. Suffered all a man could suffer and live. Face and body covered with awful sores. Used the Cuticura Remedies ten weeks and is practically cured. A remarkable case.

I contracted a terrible blood poisoning a year ago. I doctored with two good physicians, neither of whom did me any good. I suffered all a man can suffer and live. Hearing of your CUTICURA REMEDIES I concluded to try them, knowing if one did me no good they could make me no worse. I have been using them about ten weeks, and am most happy to say that I am almost rid of the sores that covered my face and body. My face was as bad, if not worse, than that of Miss Boynton, spoken of in your book, and I would say to any one in the same condition, to use CUTICURA, and they will surely be cured. You may use this letter in the interests of suffering humanity.

E. W. REYNOLDS, Ashland, Ohio.

Covered with Running Sores 17 years.

I have been troubled with a skin and scalp disease for seventeen years. My head at times was one running sore, and my body was covered with them as large as a half dollar. I tried a great many remedies without effect until I used the CUTICURA REMEDIES, and I am thankful to state that after two months of their use I am entirely cured. I feel it my duty to you and the public to state the above case. L. B. McDOWELL, Jamesburg, N. J.

Dug and Scratched 38 years.

I go Mr. Dennis Downing ten years better. I have dug and scratched for thirty-eight years. I had what is termed pruritis, and have suffered everything and tried a number of doctors, but got no relief. Anybody could have got $500 had they cured me. The CUTICURA REMEDIES cured me. God bless the man who invented CUTICURA!

CHENEY GREEN, Cambridge, Mass.

Cuticura Remedies

Are sold everywhere. Price: CUTICURA, 50c; SOAP, 25c; RESOLVENT, $1.00. Prepared by the POTTER DRUG AND CHEMICAL CORPORATION, Boston.

Send for "How to Cure Skin Diseases," 64 pages, 50 illustrations and 100 testimonials.

PIMPLES, black-heads, chapped and oily skin prevented by CUTICURA MEDICATED SOAP.

SANFORD'S RADICAL CURE For CATARRH.

Relief Instantaneous. Cure Rapid, Radical and Permanent.

No single disease has entailed more suffering or hastened the breaking up of the constitution than Catarrh. The sense of smell, of taste, of sight, of hearing; the human voice, one or more, and sometimes all, yield to its destructive influence. The poison it distributes throughout the system attacks every vital force, and injures the most robust of constitutions. Ignored because but little understood, by most physicians, impotently assailed by quacks and charlatans, those suffering from it have little hope to be relieved. It is time then, that the popular treatment of this terrible disease by remedies within the reach of all passed into hands at once competent and trustworthy. The new and hitherto untried method adopted by Dr. Sanford in the preparation of his RADICAL CURE has won the hearty approval of thousands. It is instantaneous in affording relief in all head colds, sneezing, snuffling and obstructed breathing, and rapidly removes the most oppressive symptoms, clearing the head, sweetening the breath, restoring the sense of smell and taste, and neutralizing the constitutional tendency of the disease towards the lungs, liver and kidneys.

Sanford's Radical Cure for Catarrh

Consists of one bottle of the RADICAL CURE, one box of CATARRHAL SOLVENT, and IMPROVED INHALER all in one package; price, $1. Ask for SANFORD'S RADICAL CURE. Sold everywhere.

POTTER DRUG AND CHEMICAL CORPORATION, BOSTON.

ACHING SIDES AND BACK,

Hip, kidney and uterine pains and weaknesses relieved in one minute by the Cuticura Anti-Pain Plaster, the first and only instantaneous pain-killing, strengthening plaster.

Wood and Coal.

COAL, COAL!

The undersigned having several cargoes of

Wellington, Greta, Scotch Splint, Wallsend and COKE

On and some discharging, is prepared to sell in CARLOAD LOTS on track.

LIBERAL DISCOUNT TO THE TRADE

Also has PORTLAND CEMENT, PIG IRON and FIRE BRICK for sale.

For further particulars inquire of

J. J. MELLUS,

231 Los Angeles Street.

WHOLESALE AND RETAIL

WOOD, COAL, COKE.

The above to be always had at the lowest prices at

Southern California Coal & Wood Co.,

Yard, Cor. Jackson and Alameda Sts.

TELEPHONE 318.

CAR LOAD LOTS A SPECIALTY.

We are now discharging a cargo of GENUINE SEATTLE COAL which is the best in the market.

SCHALLERT-GANAHL LUMBER COMPANY.

Main Office and Yard.

Corner of First and Alameda Streets,

LOS ANGELES, CALIFORNIA.

Branch Yards—East Los Angeles Lumber Yard, cor. Hoff and Water sts.; Washington-street Lumber Yard cor. Washington st and Grand ave; Garvanza Lumber Yard, Garvanza.

NEW HOUSE.

Wagon Material, Hard Woods,

Iron, Steel, Horseshoes and Nails, Blacksmith's Coal and Tools, Cabinet Woods, Etc., Etc.

John Wigmore & Co.,

13 and 15 S. Los Angeles St.

NEWHALL BROS.

WOOD, COAL AND COKE.

119 W. FIFTH ST.

J. A. HENDERSON, President.
J. R. SHURB, Vice-Pres't and Treas.
WM. F. MARSHALL, Secretary.

SOUTHERN

CALIFORNIA LUMBER COMPANY!

LUMBER and BUILDING MATERIAL.

Office and yard 180 E. First st., Los Angeles, Cal.

HAY, GRAIN, WOOD AND COAL.

STANSBURY BROS. & HARVEY, Fort st., between Fourth and Fifth. Telephone 472. Orders promptly attended to and delivered to any part of the city. Patronage solicited.

THE W. H. PERRY

LUMBER AND MANUFACTURING CO.'S

LUMBER YARD AND PLANING-MILLS,

Commercial Street.

Lines of Travel.

PACIFIC COAST STEAMSHIP CO.

GOODALL, PERKINS & CO., GENERAL AGENTS, SAN FRANCISCO.

NORTHERN ROUTES embrace lines for Portland, Or., Victoria, B. C., and Puget Sound, Alaska and all coast points.

SOUTHERN ROUTES.

Time Table for April, 1889.

STEAMERS.	COMING SOUTH. Leave San Francisco.	COMING SOUTH. Arrive San Pedro.	GOING NORTH. Leave San Pedro.	GOING NORTH. Arrive San Francisco.
Santa Rosa	Mar. 30	Apr. 1	Apr. 3	Apr. 5
Los Angeles	Apr. 1	do 3	do 4	do 6
Qu'n of Pacific	do 3	do 5	do 7	do 9
Eureka	do 5	do 7	do 8	do 11
Santa Rosa	do 7	do 9	do 11	do 13
Los Angeles	do 9	do 11	do 12	do 15
Qu'n of Pacific	do 11	do 13	do 15	do 17
Eureka	do 13	do 15	do 16	do 19
Santa Rosa	do 15	do 17	do 19	do 21
Los Angeles	do 17	do 19	do 20	do 23
Qu'n of Pacific	do 19	do 21	do 23	do 25
Eureka	do 21	do 23	do 24	do 27
Santa Rosa	do 23	do 25	do 27	do 29
Los Angeles	do 25	do 27	do 28	May 1
Qu'n of Pacific	do 27	do 29	May 1	do 3
Eureka	do 29	May 1	do 2	do 5
Santa Rosa	May 1	do 3	do 5	do 7

The steamers Queen of the Pacific and Santa Rosa leave San Pedro for San Diego on the dates of their arrival from San Francisco, and on their trips between San Pedro and San Francisco call at Santa Barbara and Port Harford (San Luis Obispo) only. The Eureka and Los Angeles call at all way ports.

Cars to connect with steamers leave S.P.R.R. depot, Fifth street, Los Angeles as follows: With the Queen of the Pacific and Santa Rosa at 9:50 o'clock a.m.; with Los Angeles and Eureka, going North, at 5:10 o'clock p.m.

Plans of steamers' cabins at agent's office, where berths may be secured.

The steamers Los Angeles and Eureka will call regularly at Newport pier for and with freight and passengers.

The company reserves the right to change the steamers or their days of sailing.

For passage or freight as above, or for tickets to and from all important points in Europe, apply to

W. PARRIS, Agent,
No. 8 Commercial st., Los Angeles.

SOUTHERN PACIFIC COMPANY.

(Pacific System.)

IMPORTANT CHANGE OF TIME.

SUNDAY, March 10, 1889.

Trains leave and are due to arrive at Los Angeles (New Arcade Depot) daily as follows:

Leave for	DESTINATION.	Arr. from
10:50 p.m.	Bann ng	10:04 a.m.
3:10 p.m.	do	9:31 p.m.
9:00 a.m.	Colton	8:57 a.m.
10:50 p.m.	do	10:04 a.m.
4:45 p.m.	do	4:30 p.m.
3:10 p.m.	Deming and East	9:31 p.m.
3:10 p.m.	El Paso and East	9:31 p.m.
12:35 p.m.	Long Beach	11:55
9:50 a.m.	L. Beach & San Pedro	8:25 a.m.
5:10 p.m.	do	4:15 p.m.
*10:20 p.m.	Golden Gate Spec'l, Cinci Bluffs & East	7:15 p.m.
10:20 p.m.	Ogden and East	7:25 a.m.
10:20 p.m.	Portland	7:25 a.m.
9:00 a.m.	San Bernardino	8:57 a.m.
10:50 p.m.	do	10:04 a.m.
4:45 p.m.	do	4:30 p.m.
1:20 p.m.	San Fran & Sac'mento	7:05 a.m.
10:20 p.m.	do	7:15 p.m.
9:30 a.m.	Santa Ana & Anaheim	8:35 a.m.
5:33 p.m.	do	3:35 p.m.
7:25 a.m.	Santa Barbara	2:25 p.m.
4:40 p.m.	do	8:35 p.m.
9:37 a.m.	Santa Monica	8:33 a.m.
1:07 p.m.	do	12:08 p.m.
5:17 p.m.	do	4:28 p.m.
6:10 p.m.	do	7:35 a.m.
4:28 p.m.	Tustin	9:30 a.m.
10:20 a.m.	do	3:15 p.m.
10:00 a.m.	Whittier	9:20 a.m.
4:28 p.m.	do	3:15 p.m.

*Fridays. †Saturdays. ‡Sundays excepted. Local and through tickets sold, baggage checked, Pullman sleeping-car reservations made and general information given upon application to C. P. SMURR, Ass't G. P. Ag't. No. 209 N. Main st.

CHARLES SEYLER, agent at depot.
A. N. TOWNE, General Manager.
T. H. GOODWIN, G. P. & T. Agent.

CALIFORNIA CENTRAL RAILWAY. (Santa Fé Route.)

On and after Sunday, March 24th, 1889, trains will leave and arrive at First-street depot as follows:

LEAVE.	LOS ANGELES.	ARRIVE.
*12:15 p.m.	Overland	* 9:45 a.m.
*10 10 a.m.	S Diego Ex Coast Line	*12:01 p.m.
* 3:50 p.m.	S Diego Ex Coast Line	* 9:10 p.m.
† 8:00 a.m.	S Diego via S B'd'no	† 4:20 p.m.
† 9:15 a.m.	Santa Ana	† 8:40 a.m.
*10:10 a.m.	Santa Ana	*12:01 p.m.
* 3:50 p.m.	Santa Ana	† 7:57 p.m.
* 5:00 p.m.	Santa Ana	* 9:10 p.m.
* 3:50 p.m.	Riverside via Orange	*12:01 p.m.
* 8:00 a.m.	Riverside via S B'd'no	* 4:20 p.m.
*12:15 p.m.	Riverside via S B'd'no	
* 4:00 p.m.	Riverside via S B'd'no	
* 8:00 a.m.	San Bernardino	* 9:45 a.m.
*12:15 p.m.	San Bernardino	* 9:55 a.m.
* 4:00 p.m.	San Bernardino	* 4:20 p.m.
* 3:50 p.m.	San B'd'no via Orange	*12:01 p.m.
†10:30 a.m.	Glendora Acc'm	† 2:20 p.m.
† 5:15 p.m.	Duarte Acc'm	† 8:00 a.m.
‡11:30 p.m.	Duarte Acc'm	‡ 7:40 p.m.
† 7:45 a.m.	Port Ballona	† 9 40 a.m.
*10:00 a.m.	Redondo Beach	* 7:15 a.m.
* 5:30 p.m.	Redondo Beach	‡ 9:30 a.m.
	Redondo Beach	* 4:50 p.m.
† 8:00 a.m.	San Jacinto	† 4:20 p.m.
*10:10 a.m.	Escondido	*12:01 p.m.
* 8:00 a.m.	Redlands & Mentone	* 9:55 a.m.
*12:15 p.m.	Redlands & Mentone	* 2:20 p.m.
* 4:00 p.m.	Redlands & Mentone	

*Daily. †Daily except Sunday. ‡Tuesdays, Thursdays and Saturdays. §Sundays only.

Trains leaving Los Angeles at 8 a.m. and arriving at 4:20 p.m. connect at San Bernardino for all points south to Oceanside.

Depot at foot of First street.

City ticket office No. 89 North Spring street.

D. McCOOL, General Manager.
S. B. HYNES, General Passenger Agent.
WILLIAMSON DUNN, General Agent.

LOS ANGELES AND PACIFIC RAILWAY COMPANY.

SANTA MONICA TIME SCHEDULE.

LEAVE LOS ANGELES. WEEK DAYS.	LEAVE LOS ANGELES. SUNDAYS.
10:00 a.m.	9:00 a.m.
2:00 p.m.	10:00 a.m.
5:40 p.m.	11:30 a.m.
	1:30 p.m.
	6:00 p.m.
LEAVE SANTA MONICA. WEEK DAYS.	SUNDAYS.
8:40 a.m.	8:00 a.m.
12:40 p.m.	10:10 a.m.
4:30 p.m.	11:25 a.m.
	3:30 p.m.
	4:30 p.m.

Packages and freight carried to Santa Monica and all points on the road at reasonable rates.

RURBANK DIVISION.

LEAVE LOS ANGELES. WEEK DAYS.	LEAVE LOS ANGELES. SUNDAYS.
7:40 a.m.	
10:30 a.m.	*11:30 a.m.
4:00 p.m.	*1:30 p.m.
6:00 p.m.	*2:30 p.m.
	3:30 p.m.
	6:00 p.m.
LEAVE BURBANK. WEEK DAYS.	SUNDAYS.
8:07 a.m.	10:40 a.m.
2:07 p.m.	4:40 p.m.
6:40 p.m.	

*Goes to Ostrich Farm only.

All trains stop at Ostrich Farm and Soldiers' Home going and returning.

E. E. HALL, President and Manager.
R. C. SHAW, General Freight and Passenger Agent.
GENERAL OFFICES, 44 NORTH SPRING ST.

WILMINGTON TRANSPORTATION COMPANY.

SANTA CATALINA.

The fast and commodious steamship "Hermosa," after March 18, 1889, will make regular trips each week to

AVALON, SANTA CATALINA ISLAND.

LEAVE SAN PEDRO.	Trains to connect; leave New S. P. depot, Los Angeles.	ARRIVE AT SAN PEDRO.	Trains to connect; arrive at Los Angeles.
Tuesdays	9:50 a.m.	Wednesdays	4:15 p.m.
Thursdays	9:50 a.m.	Fridays	4:15 p.m.
Saturdays	9:50 a.m.	Saturdays	*
*Sundays	8:00 a.m.	*Sundays	7:00 p.m.

*Passengers leaving the island on Saturday will arrive at San Pedro the same evening, and in Los Angeles at 8:25 a.m. the following morning.

Company reserves the right of changing steamers and their dates of sailing.

Fare, round trip from Los Angeles.....$4.00
Fare, excursion days, round trip from Los Angeles.....2.00
Fare, round trip from San Pedro.....3.00
Fare, excursion days, round trip from San Pedro.....2.00

HANCOCK BANNING, Agent.
Office, room 54, 109 North Main st.

Clothing, Suits, Etc.

"BE SURE YOU'RE RIGHT, THEN GO AHEAD."

Parisian Cloak and Suit Co.

NO 119 SOUTH SPRING ST.

JUST A FEW ATTRACTIVE DRIVES!

That Will Please Bargain-Hunters.

FOR THIS DAY ONLY.

Ladies' All-wool Cashmere Suits, all sizes, in black and colors, full drapery..... Only $5.00

Ladies' All-wool Tricot Suits, full drapery, velvet collar and cuffs, all shades..... Only $7.00

Ladies' All-wool Cloth Suits, in pretty checks, well made..... Only $7.00

1 lot of All-wool Children's Dresses, 4 to 8 yrs, 50 styles to select from..... Only $3.00

Calico Dresses, two pieces, full drapery..... Only 65cts

All Over Beaded Silk Pelerines, with beaded net sleeves..... Only $2.95

All-wool Tailor-made Jackets, rolling collar, bound seams, in black tan, gray and blue..... Only $1.75

DRESSMAKING a Special Feature, Under the Supervision of Miss M. Karns.

Real Estate.

Lankershim Ranch Land and Water Company.

—12,000 ACRES—

—FINEST—

SAN FERNANDO VALLEY LANDS

10 Miles Northwest of Los Angeles,

On Main Line of the Southern Pacific Railroad,

NOW OFFERED IN TRACTS OF 5, 10, 20 AND 40 ACRES,

$35 to $165 Per Acre!

Terms, One-quarter Cash, Balance 1, 2 and 3 Years. Deferred Payments Bear Interest at 7 Per Cent. Per Annum.

Apples, Peaches, Pears, Prunes, Figs, Plums, Cherries, Persimmons, Raisins and Table Grapes, Loquats, Quinces, Apricots, Olives, English Walnuts, Chestnuts and Peanuts, as well as Grain and Vegetables of all kinds, grow to the highest degree of perfection WITHOUT IRRIGATION. The soil is a deep, rich, sandy loam. An inexhaustible supply of water. Mr. Milton Thomas and Mr. Byron O. Clark, the well known and experienced nurserymen, have purchased large tracts of these lands and planted them to orchards. They regard them as the very best lands in Los Angeles county for the cultivation of all kinds of deciduous fruits, olives and English walnuts, and owing to their near proximity to Los Angeles city, the cheapest lands in Southern California at the price they are now offered. It costs nothing to examine these lands.

—APPLY TO—

LEWIS S. HOYT, Secretary, 44 N. SPRING ST., LOS ANGELES, CAL.,

BURCH & BOAL, 3 SOUTH FORT STREET, LOS ANGELES, CAL.

W. A. SNEDEKER, 44 N. Spring, Los Angeles

CASH TALKS!

$55,000 Will Buy a Handsome, 4-story Brick Block, 60x109,

On corner of leading thoroughfare in this city. Building contains five large stores and 63 rooms. The new cable system passes in front of it. Building is an imposing structure and an unquestionable bargain at above price. Terms easy. For further particulars apply to any of the undermentioned firms.

RUSSELL & NARAMORE, Wilson Block.
BRYAN & KELSEY, 17 N. Spring St.
POMEROY & GATES, 16 Court St.
GILBERT & ESTUDILLO, 104 N. Spring St.

Unclassified.

TRY THE Troy System.

TROY LAUNDRY COMPANY,

571, 573 & 575 N. MAIN ST.

Telephone 46.

ALL KINDS OF LAUNDRY WORK DONE.

COLLARS & CUFFS a Specialty.

First-class work and prompt delivery.

MAIN OFFICE,

Cor. Spring and First Sts., Under L. A. National Bank.

Works: 571, 573 and 575 N. Main

THE GRAND AUCTION

AND CLEARANCE SALE OF

CARPETS, RUGS, LINOLEUMS,

Lace Curtains, Portieres, Wall Papers, Etc.,

—AT THE—

Philadelphia Carpet Store, 240 S. Spring St.,

Will continue from day to day until the entire stock is sold.

Sales daily at 1:30 p.m. Goods will be sold at private sale during the morning at auction prices.

SEE OUR Bonanza Hollingsworth FAMILY OF

20-Tooth, 24-Tooth & 30-Tooth Rakes.

THE JOHN P. MANNY MOWER

Is ON TOP, and Don't You Forget It!

WE CARRY THE Red, White and Blue Mower,

Also Star Rake and Ohio Self-Dump Rake, Benicia Headers, Excelsior Binders, Advance Engines and Threshers.

MONTGOMERY, GRANT & CO.,

233 N. Los Angeles St., Los Angeles, Cal. Also at San Bernardino.

REMOVED TO No. 136 S. Spring St.

Chinese and Japanese goods. SPECIAL REDUCTIONS.

Shorthand Taught

Typewriting

Telegraphy

Day and Evening Sessions.

TERMS OF THE TIMES.

Published Every Day in the Year.

SERVED BY CARRIERS:

DAILY and SUNDAY, per week.....$ .30
DAILY and SUNDAY, per month..... .85
BY MAIL, POST PAID:
DAILY and SUNDAY, per month..... .85
DAILY and SUNDAY, per quarter..... 2.25
DAILY and SUNDAY, per year..... 9.00
SUNDAY, per year..... 2.00
WEEKLY MIRROR, per year..... 1.50

THE TIMES OWNS THE EXCLUSIVE RIGHT FOR A MORNING REPUBLICAN NEWSPAPER TO PUBLISH IN LOS ANGELES THE TELEGRAPHIC "NIGHT REPORT" OF THE ASSOCIATED PRESS, (EMBRACING THE NEW YORK ASSOCIATED PRESS AND THE WESTERN ASSOCIATED PRESS,) THE GREATEST NEWS-GATHERING ORGANIZATION IN EXISTENCE. ITS RAMIFICATIONS EXTEND THROUGHOUT THE CIVILIZED GLOBE, INCLUDING CABLE CONNECTIONS AND CONNECTIONS WITH THE DE REUTER, HAVAS AND WOLFF NEWS AGENCIES OF EUROPE. OUR NEWS FRANCHISE IS FOR A LONG TERM OF YEARS.

CORRESPONDENCE solicited from all quarters. Timely local topics and news given the preference. Cultivate brevity, timeliness, and a clear and pointed style. Use one side of the sheet only, write plainly, and send real name for the private information of the Editor.

SUBSCRIBERS, when writing to have the address of their paper changed, should also state the former address.

TIMES-MIRROR TELEPHONES.

Business Office.....No. 29
Editorial Rooms.....No. 674
Times-Mirror Printing House.....No. 453

Address
The Times-Mirror Company,
TIMES BUILDING,
N.E. cor. First and Fort sts., Los Angeles, Cal.

ENTERED AT POSTOFFICE AS 2D-CLASS MATTER.

The Times.

BY THE TIMES-MIRROR COMPANY.
H. G. OTIS,
President and General Manager.
C. C. ALLEN, Vice Prest. and Business Manager.
WM. A. SPALDING, Secretary.

Vol. XV.....No. 128

NEWSBOYS, newsdealers, trainmen, and other persons handling THE TIMES, are authorized to charge FIVE CENTS per copy for the paper, but no more. Patrons who may be overcharged will confer a favor by reporting the fact to this office.

THE TIMES can be found on sale in San Francisco at the Occidental Hotel newsstand.

THE present promises to be a fat year for California farmers.

FICKLE APRIL is with us, and for the past few days she has been a thing of smiles and tears.

THE Belgian Government has again warned Boulanger that, if he wishes to stay in Belgium, he must behave himself.

JOHN F. SWIFT will reach San Francisco within a few days, and sail for Japan shortly, when he can witness the *Little Tycoon* in his native lair.

IT is reported that Germany and the United States have agreed to send no more reinforcements to Samoa, until after the session of the Samoan Commissioners.

GEN. VANDEVER leaves Washington today for home. He may be expected in Los Angeles within a fortnight, unless his delay en route is unexpectedly protracted.

THE latest remedy for insomnia is that brought forward by Rev. Theodore B. Lyman of North Carolina, who recommends half a pint of peanuts just before going to bed. Next!

PRESIDENT HARRISON will give us what Cleveland never did—a decided foreign policy which will make the nations of the Old World feel that the American Government is worthy of respect, and that the American eagle has claws and a beak.

IT is the Governorship of Ohio to which rumor credits Mr. Halstead's aspirations at the present moment. The understanding between him and Gov. Foraker, it is said, is that Foraker shall go to the Senate, while Halstead goes to Columbus.

JOHN RYAN of San Jacinto is seeking the appointment of agent for the Mission Indians of Southern California. Among his recommendations are letters from ex-President Hayes and Gen. R. P. Buckland of Fremont, O., of which place Mr. Ryan was formerly a citizen in excellent standing.

MAJ. GEORGE E. GARD has just been formally recommended to the Department of Justice, by Representative Vandever, for United States Marshal for the Southern District of California. The Major has been booked for this office for several months. This is one of the places that will be filled without great delay. There are reasons for it.

"PROF." DEFTY has an able communication in the Trombone, in which he calls the writer of our recent review of his talented mineralogical article an "anomaly," a "specimen of low development of protoplasm," and so forth. All this we can stand, but when the "Prof." offers to give a public lecture on "the various stages of evolution of things," we must be ghim, in the name of suffering humanity, to forbear. There is a limit to human endurance.

WHAT a mighty force of civilization the telegraph is, linking all parts of the world into quick connection was illustrated at Washington on the day when President Harrison was inaugurated, when 855,182 words were sent out over the electric wires! Such a possibility as this, the fathers of the Republic in the days of Washington would have regarded as consistent only with witchcraft or the dark methods of necromancy. "The world do move."

PRESIDENT HARRISON recognized the claims of the soldiers at the outset by giving four out of the eight places in his Cabinet to men having army records, and there is reason to believe that his administration will thus favor the soldier in all branches of the public service. A great majority of the public will approve of this, believing that, as a matter of simple fairness, the man who risked his life for the Nation should be given some advantages, other things being equal.

THE EXPANDED REPUBLIC.

The effete East is at last working up to the grandeur, the greatness and the wealth of the magnificent West—that portion of the country which seems to be the reserve of civilization—the land of opulent resources and almost unlimited extent. Says the New York Sun:

"What a glorious country we have! What abounding resources we enjoy! Here are the accounts of new wells in the oil fields of Pennsylvania. Here are the reports of new gold fields in Southern California. Here are the dispatches from Oregon about the opening of new timber ranges in the Cascade Mountains; and perhaps this news is even more important than that from the other places. We are told that the Cascades, which have been opened up to travel by a new railroad, are covered with magnificent forests of majestic growth, forests of cedar, larch, fir, myrtle, laurel, oak, ash, sugar pine, cabinet maple and other valuable trees, that are ready for all uses known to the arts, and that constitute a variety of lumber surpassing that found in any other part of the United States, even Michigan, Maine or Georgia. We are also told that mineral belts and coal mines have been discovered in the same region, and that the fertile farming lands but await the hand of industry to give abundant crops of cereals. We are disposed to believe these wonderful reports from Oregon. All that the State needs for the development of its resources is population. It can sustain 20,000,000 of people besides the 500,000 now living there."

In view of all this how difficult it is for us to estimate the possibilities of America's future. It will not be long before the center of population will be on this side the Mississippi River, for the westward tide of empire is tending rapidly in this direction. Even now four new States in this far West are seeking admission into the Union, and their territorial area will nearly reach that of the original thirteen States which won our national independence. There is hope for humanity in the thought of a whole continent for freedom.

DEMOCRATS AND SOUTHERN OFFICES.

An article in the Washington Press, which is generally regarded as the organ of the office-seekers, complaining of a proposed selection of men for office from outside of the party lines, is said to be based upon unquestionable information that the President does not intend to be governed by party lines in making appointments to office in the Southern States. Chairman Blount of the Louisiana delegation, which recently called on the President, is represented as saying:

"The President told our delegation just about what he did the one from South Carolina concerning the course he intends to pursue in making appointments in the South. He told us that he intended to pursue a line of policy that would prove a benefit to every citizen of the South, white and colored, and secure a fair vote and an honest count at the elections. None but the best men, the most influential, most respected, are to receive office in the Southern States, and if he can't find Republicans who answer this description he will take Democrats. He wants to increase the Republican strength and enlarge the Republican party by bringing into it the educated, thinking men of independent disposition, men who are disgusted with the Bourbon Democracy of the South, and are anxious to see a new order of things there. The President believes that by appointing such men to office he can bring about a new order of things, and he will use the offices as a wedge to split the solid South."

Of course, this announcement has caused much alarm among Southern Democrats, but it will avail them little to kick, as they are beginning to do, for it is becoming more evident every day that President Harrison is his own master, and intends to follow his own judgment, as far as possible, in making appointments.

SHERMAN, BLAINE AND HALSTEAD.

A Washington correspondent of the New York Sun contains the following regarding the nomination of Halstead:

Senator John Sherman and the Hon. James Gillespie Blaine were the most interesting pair of visitors that President Harrison saw today. Fellow feeling for Halstead had made the two great rival chieftains kin. They drove up to the White House in Mr. Sherman's private carriage and walked in side by side in confidential conversation. The object of their visit was to state to the President that in their opinion Mr. Halstead's name ought to be sent to the Senate again, and that in the event of a second rejection, or a failure to confirm, he should be appointed during the recess anyhow. Messrs. Sherman and Blaine contented themselves with this expression of opinion, but did not press Mr. Harrison for an immediate decision. The President asked how Mr. Halstead felt about it, and whether he cared for a recess appointment, and was informed that he had not been consulted, but that he doubtless would accept if the President desired. Gen. Harrison is said to have expressed himself as being greatly troubled over the bad party break in the Senate, and said he wanted time to consider the matter further. His visitors retired, uncertain as to what the President would do. Some of Mr. Halstead's friends think that if he were appointed in the recess and his name went to the Senate next winter, he could be confirmed by the votes of the eight Senators from the newly-admitted States.

It is believed at Washington that the President will shortly again make the nomination.

SOME of the Republican Senators appear to be of the opinion that the President has not treated them fairly in the matter of the offices. They are apprehensive that there may ultimately be a conflict between the Senate and the President over the old question of the patronage. The President is quite as jealous of his prerogative as any of his predecessors have been, and by no means interprets the functions of the Senntors as some of the latter do. The would-be bosses claim that they are a part of the appointing power, and that the right to advise and consent to the nominations of the President carries with it the right to have a voice in the selection of the persons who are nominated. They assume, in fact, that the Constitution gives them the right to nominate as well as to advise and consent. The question of the distribution of the Federal patronage is becoming a more and more important one from year to year, and one which will need much statesmanship to effectually settle.

THE perfectly cock-sure, free-trade college professors who treat so flippantly the facts in our commercial prosperity, which argue better than theory the wisdom of protective tariff, may obtain a slight intimation that the question is not so altogether one-sided as they assume, judging from what the New York Tribune sets forth. That authority says that notwithstanding the high tariff on lumber, the United States exported to England during the seven months ending with January, 40,000,000 feet of lumber, and 51,000,000 to Australia. Sir Charles Dilke, reporting to his Government the construction of a railroad in Northern India, says the bridge and tunnel timber were all brought from Washington Territory. There is a high duty on leather, but we exported over 14,000,000 pounds of that article to England. The tariff on cotton goods was the red flag for the free-trade bulls; yet 5,000,000 yards went from this country to Great Britain in seven months, 6,000,000 to Mexico, and 5,000,000 to Asiatic countries. Interest in the tariff discussion is not so intense as it was a few months ago, but it will be well to keep facts before the public.

ENGLAND has made up her mind to have a first-class navy, and will spare no expense to attain her object. The British navy has fallen behind, and at present scarcely matches in effective strength the navy of Italy. Even the Liberals are willing to support the Government and to spend immense sums for the purpose of making the British fleet at least equal to the fleets of any two powers in the world. This will be an immensely expensive enterprise. Other countries will follow suit. One war vessel like the Italian Dandolo costs from $3,000,000 to $4,000,000. A navy is an expensive luxury, but until a general disarmament takes place nations which possess a sea-coast have "got to have it."

JOHN JAMES PIATT, United States Consul at Cork, and author of "Idyls and Lyrics" of the Ohio Valley, is making such a good Irishman that they want to keep him in the Emerald Isle. The people of Cork have memorialized the President to allow Mr. Piatt to remain, the petition being signed by the Mayor of Cork, Charles Stewart Parnell and others. Mr. Piatt was appointed by President Hayes, and when Mr. Cleveland came in a similar request was made to the latter, to which he acceded.

THE Washington Star of the 3d inst. says:

The President expects to be able to decide upon the appointment of the Government Printer by the middle of next week, and he will then make the appointment.

SACRAMENTO also is proposing to establish a free-labor employment office.

AMUSEMENTS.

AT THE OPERA-HOUSE.—*The Little Tycoon* must be given a place among the better class of light operas, but it cannot stand with the best. It is jolly, it is lively, its plot, though simple, is entertaining and patriotic, but as a whole it is only a good imitation of its predecessors, and has no original and captivating melody, such as the poorest of Sullivan's work always has, and of course its libretto falls into the shade, for there is but one Gilbert, even if Sullivan is not always his most worthy prophet.

It is no reflection upon Mr. Libby to say that Nature evidently intended him for the drama. He is altogether satisfactory as a baritone lover, but his splendid physique, his stageful ease and the possibilities of his scowl mark him out for the legitimate. Miss Cerbi has but slight chance for song, but bubbles over with soubrette fun, and keeps everybody watching for her next caprice. *The Little Tycoon* has merit enough to fill the houses for its week.

JANAUSCHEK.—This famous tragedienne will open an engagement of four nights at the Los Angeles Theater next Sunday evening. Her new play and Union Square Theater success, *Meg Merrilies*, will be given Sunday and Monday evenings, *Macbeth* on Tuesday and *Mary Stuart* on Wednesday. Janauschek is a favorite with Los Angeles audiences, and she needs no great trumpeting to draw full houses.

CITY OF JERUSALEM.—This popular entertainment is now open at the corner of Main and Second streets, and will remain in the city several weeks. It is highly appreciated by Bible scholars.

Heroic Wooing.

For some time past a young Mexican has been paying attention to the daughter of an old Spaniard who keeps a lodging-house near the corner of Buena Vista and Bellevue avenue. The young lady did not give the youth any encouragement, merely treating him politely, but he finally got to be such a nuisance that she wanted to get rid of him, and kept out of his way. Monday evening he put in an appearance with a big gun and gave the girl her choice, either a wedding or funeral, she to take the star part in either event. She put him off with some excuse, and when Officer Williams came around an hour or two later the old gentleman called him in for protection. The officer searched the man, but no weapon was found, and he was released. He had not returned up to last night.

Wolfley's Nominations.

PHOENIX (Ariz.), April 9.—Gov. Lewis Wolfley, having previously taken the oath of office, last night sent the following nominations to the Council:

Attorney General, Clark Churchill, Phoenix.
Superintendent of Public Instruction, George W. Cheyne, Tombstone.
Commissioner of Immigration, J. A. Black, Tucson.
Treasurer, John T. Smith, Phoenix.
Auditor, Thomas Hughes, Tucson.

They were immediately confirmed in open session. All the appointments formerly made by Gov. Zulick were rejected.

Republicans Carry El Paso.

EL PASO April 9.—A. Krakauer, Republican candidate for Mayor, was elected here today by 37 majority. The Republicans also carried more than half of the Council. Fully 200 Mexicans, from the south side of the Rio Grande were naturalized and voted and this turned the tide. A heavy percentage of votes were cast irrespective of party lines.

Doings in Mexico.

CITY OF MEXICO (via Galveston), April 9.—Work on the Tehuantepec Railroad has been commenced and will be pushed energetically.

Louis Moncayo, editor of *Padre Padilla*, has been expelled from the country under the act against pernicious foreigners.

To Be Indicted for Smuggling.

SAN FRANCISCO, April 9.—The Federal Grand Jury today decided to indict Dietrich Ahlfs, in whose house in Butchertown about $16,000 worth of smuggled opium was found lately. As Judge Hoffman was not in his chambers the Grand Jury report will not be filed until tomorrow.

Minister Swift Serenaded.

SAN FRANCISCO, April 9.—Hon. John F. Swift, newly-appointed Minister to Japan, was tendered a serenade tonight by 150 well-known citizens and the Second Regiment Band. Brief addresses were made by Mr. Swift and others.

Fire at San Luis Obispo.

SAN LUIS OBISPO, April 9.—Fire this morning destroyed P. T. Binkley's furniture store. Loss, $10,000; insurance $4000. Cause, spontaneous combustion.

FELL FROM A SCAFFOLD.

A Kalsominer Who Was in Too Much of a Hurry.

Richard Carroll, a kalsominer, met with a severe accident yesterday morning, about 4:30 o'clock, while at work in the Opera-house restaurant kitchen. Carroll was in a hurry to finish up before the place commenced business, and, in the rush, missed his footing, and fell from a ladder, breaking his arm and suffering severe internal injuries. He managed, however, to make his way out of the place, and reached the corner of Main and Second streets, when he fell in a dead faint on the sidewalk. He was found a few minutes later by Sergt. Cates and Officer Vignes, and brought to the police station, where Dr. Morrison attended him.

The second accident occurred at 2:30 o'clock, when John de Plah, a laborer engaged in pulling down the old adobe buildings on the Childs and Mascarel property, on Main street, between Second and Third, was badly injured by a falling wall, his left foot being crushed and his body severely bruised. The patrol wagon was sent for, and he was removed to the police station, where Dr. Morrison attended him.

About 3 o'clock a telephone message was received at the station that a man had been thrown from a buckboard, on Sixth street, and severely hurt, and asking that a lookout be kept for the horse, which had got away. Later it was heard that the man had been sent home, and his name could not be learned.

About 3:30 o'clock a young machinist named Tom Moran came into the station, suffering from a severe scalp wound, caused by a heavy piece of iron dropping on his head. Police Surgeon Morrison attended him, after which he was sent home.

From the above it will be seen that there is room for a receiving hospital, even if it is not an absolute necessity.

MORE PSYCHOLOGY.

THE BUNCO SHARP HOOD'S HIGH-TONED ASSOCIATES.

A Well-known Young Lady in Society Identifies Herself with Him--Does She Know Him for What He is?

Judge John B. Haskins, of New York city, who was recently buncoed in this city by three gentlemanly confidence men, said that he could account for his being taken in on no other ground than that he was psychologized. He gave this explanation of his mental lethargy in connection with the plausible persuasiveness of James Hood, who represented himself as the son of ex-Postmaster-General James, of New York, an old friend of his; and in that role steered the unsuspecting Judge against the bunco game. From a circumstance which occurred last Friday afternoon, it is a matter for inquiry whether or not Hood, alias James, has not been trying his psychological powers upon a young lady now residing in Los Angeles. No other explanation can account for what took place. The young lady in question is Miss St. John, who has been moving in select social circles in this city during the past winter. She is a young lady of exceptional attainments, and has been the recipient of numerous attentions from many of the best people in the city. She has not participated very largely in the giddy whirl of balls and receptions, but her movements have been in the quieter walks of social life. It was with unbounded surprise, therefore, when she walked boldly up the stairs leading to Justice Lockwood's courtroom Friday afternoon, in company with Hood, the notorious sure-thing gambler, who has just been held for buncoing Judge Haskins. Ordinarily it is not a subject for comment or derogatory remarks for a lady to be seen with a gentleman upon the streets of the city. In this case, however, the character of the lady and that of her companion were in such sharp contrast that remarks were in order. To add to the singular appearance of Miss St. John upon the scene with Hood, he was in a state of intoxication, which was apparent to everyone who saw him. The young woman stood with him for several minutes in front of the courtroom, during which time Hood referred to the fact, and was heard by bystanders to say that Miss St. John was of the bon ton, and he boasted of the fact that his acquaintance with her showed that he went with the finest in the land. They were together on Spring, Temple and Buena Vista streets.

She left him as he stood by the courtroom, after his telling her that he could not come, and for her to go home. It would be an interesting illustration of Judge Haskins's theory to ascertain just how Hood psychologized the young lady. With his seeming gentility and pleasant appearance it would have been an easy matter for him to blind her as to his true character. Tabooed by respectable society, he cheated her as he cheats others, no doubt. Miss St. John is a graceful, slender young lady, something of a brunette, and is quite attractive.

THE RAPE CASE.

The Jury, at Last Reports, Standing Six to Six.

Arguments in the Ramsey rape case were concluded at 3 o'clock yesterday afternoon. The prosecution claimed that the evidence of little Mary Walters was not only convincing in itself and fixed the crime upon the defendant, but that her story was borne out by the surrounding circumstances. The defense held that there was a very strong doubt in favor of Ramsey, and that the prosecution had failed to get the right man. They did not deny that an outrage had been committed, but that Ramsey was not the one who committed it.

The jury went out at 3 o'clock, and the court took a recess until 4:30 o'clock. At that hour they reported that they were unable to agree, standing six to six. They were then locked up, with the understanding that, if they had not agreed at 8 o'clock, they would be locked up for the night. No agreement was reached, the jury standing as before, and the result of their deliberations will not be known until this morning.

Freight Train Ditched.

DAGGETT, April 9.—Freight train 13 ran into a burned bridge one mile east of Lavic, on the Atlantic and Pacific, ditching an engine and six cars. A man named O'Brien, riding on the engine, was instantly killed and one brakeman was slightly injured. Trains were delayed a few hours.

Frightfully Mangled.

PORTLAND (Or.), April 9.—An unknown Scandinavian 40 years of age was run over and killed at North Front street by the eastbound Northern Pacific train tonight. The body was frightfully mangled.

A REJECTED OFFER.

How the Samoan Fleet Might Have Been Saved.

Prohibitionists Carried the Pomona City Election.

California Canned-Goods Men Clamor for Lower Freights.

Railway Magnates Talking Hopefully to the People of San Luis Obispo—Other Pacific Coast Happenings.

By Telegraph to The Times.

SAN FRANCISCO, April 9.—[By the Associated Press.] It is claimed here that the fact that the warships lost at Samoa were without coal could have been prevented. A prominent firm in this city, acquainted with the Samoan coast and the imminent danger to boats unprovided with fuel at this time of year, made an offer, through Paymaster Goldsborough, to supply Australian coal to the vessels at Samoa at $10 a ton. The firm could offer to do this, as they have ships plying between this city and Sydney. The offer was referred to the head of the Equipment Bureau at Washington and refused. The contract was given to a Philadelphia firm, and it shipped 2000 tons of coal at special rates. It is claimed that if the offer of Australian coal had been accepted the disaster might have been averted, as the coal could have been placed aboard within 30 days.

CHICAGO, April 9.—Capt. Leary, of the United States steamer Adams, arrived this morning from San Francisco. He left Samoa five months ago. He expresses the opinion that if there had been more coal at Pago Pago, more lives might have been saved in the recent storm.

RAILWAY TALK.

Huntington and Crocker at San Luis Obispo.

SAN LUIS OBISPO, April 9.—[By the Associated Press.] Huntington, Crocker, Hood and Bassett of the Southern Pacific Company arrived here today on a tour of investigation. A reception was tendered them this evening at the Pavilion. About 1500 persons were present. Huntington addressed the meeting, and said he came down to examine the character of the country. From Santa Margarita there was a very difficult piece of road, but if the right of way and depot grounds were secured, the company would proceed to build the road through San Luis Obispo.

Crocker followed in the same vein. He said if the road was built to San Luis, it would be continued to Santa Barbara.

The party go to Los Olivos tomorrow morning.

CENTRAL PACIFIC ELECTION.

SAN FRANCISCO, April 9.—The stockholders of the Central Pacific Railroad Company held a quiet election this afternoon, and reelected all the former directors of the company, as follows: Leland Stanford, C. P. Huntington, Charles F. Crocker, A. N. Towne, Timothy Hopkins, E. H. Miller, Jr., and C. E. Bretherton. The annual election will be held next Thursday.

THE OREGON AND CALIFORNIA.

PORTLAND (Or.), April 9.—Today the annual meeting of stockholders of the Oregon and California Railroad Company was held here. The old board of directors was reelected. They are Leland Stanford, C. P. Huntington, C. F. Crocker, Timothy Hopkins, Richard Koehler, George H. Andrews, R. P. Earhart, Donald Maclea, W. W. Brotherton, W. V. Huntington, John McCraken.

LOWER FREIGHTS NEEDED.

California Canned-Goods Men Demand Cheaper Rates.

SAN FRANCISCO, April 9.—[By the Associated Press.] A meeting of dealers in canned fruits, and of all persons interested in the production or marketing of fruit, is called for Saturday, April 20th, at the rooms of the San Francisco Board of Trade. The traffic agents of the Southern Pacific and Santa Fé railroads will be present, and it is expected that some action will be taken toward reducing the overland freight rates on canned goods.

A member of the firm of A. Lusk & Co., canners, of this city, said today: "The rate on canned fruits last year was so high that the volume of business transacted by the different canneries was very materially reduced. Since March 1st the rate has advanced still more, which has caused a total cessation of business, and the outlook at present is very dubious. They all have considerable stock on hand, with no spot trade, and with the present rate acting against them, the future trade in canned fruits during 1889 is liable to be a very limited one."

CHOSEN FRIENDS.

The Grand Council in Session at San Francisco.

SAN FRANCISCO, April 9.—[By the Associated Press.] The Grand Council of the California Order of Chosen Friends assembled in Masonic Hall today. Among the grand officers present were: A. B. Sanborn of Jackson, Grand Councilor; C. W. Gibson of Los Angeles, Assistant Grand Councilor; Mrs. Annie Evans, Grand Recorder. The latter reported that 18 new councils had been instituted during the year, making the total number of subordinate councils in this jurisdiction 157, the total membership being 8530. From September 1887, to March 1889, the total receipts in the general fund in the Grand Council have been $12,419. The disbursements were $10,718, leaving a balance of $1701 on hand.

CITY ELECTIONS.

The Prohibitionists Carry Pomona—Results Elsewhere.

POMONA, April 9.—[By the Associated Press.] The city election here yesterday resulted in a victory for the Prohibition ticket by majorities ranging from 40 to 146.

SAN DIEGO, April 9.—The official count of the recent city election, just completed, has increased Douglass Gunn's majority for Mayor to 523. G. G. Bradt is elected to the Board of Aldermen by a majority of one, over H. W. Weineke.

TULARE, April 9.—In the city election yesterday 600 votes were polled.

SANTA ANA, April 9.—At the municipal election here yesterday 855 votes were cast, an increase of 249 over the city election a year ago.

THE PIXLEY ROBBERS.

They Are Reported to Be the Gang Captured in Arizona.

TULARE, April 9.—[By the Associated Press.] William Smith, the railroad company's detective, who has been in this neighborhood working on the case of the Pixley train robbers, received a dispatch from George C. Sabins this morning to the effect that the men had been captured at Albuquerque, and are the same that robbed the train recently on the Atlantic and Pacific road in Arizona.

MORE RAIN.

Light Showers in the Southern Counties of the State.

PASADENA, April 9.—[By the Associated Press.] A light rain fell this afternoon, with signs of a steady rain all night. Tonight there was a light fall of snow on Mt. Wilson.

SAN BERNARDINO, April 9.—Sixty-two hundredths of an inch of rain fell last night. Rain commenced again this afternoon. It looks like a heavy downfall tonight.

TULARE, April 9.—Yesterday twenty-hundredths of an inch of rain fell, and seemed to be general over the country. Crops are growing finely, and prospects are excellent.

MERCED, April 9.—Rainfall for 24 hours ending at 7 o'clock this morning, seventeen hundredths of an inch.

Damage Suit Dismissed.

SAN FRANCISCO, April 9.—The suit of Mattie W. McMaster and Margaret McMaster against the Southern Pacific Company for $50,000 on account of the death of W. H. McMaster, a brakeman, killed in a collision near Tamarack, Nev., in March, 1888, was dismissed by Judge Sabin of the United States Circuit Court today in view of an expected Supreme Court decision involving some of the points at issue, and which may be followed by another suit.

The New Comet.

SAN FRANCISCO, April 9.—E. S. Holden of the Lick Observatory telegraphs here today from Mt. Hamilton as follows: "An approximate orbit of the comet discovered here, March 31st, by Mr. Barnard, has been computed by Prof. Shaebele. It is probable that this comet will become 7000 or 8000 times as bright as at present, with a distance from the sun of about four millions of miles. On May 20th next it should be carefully observed."

Death of an ex-Premier.

SAN FRANCISCO, April 9.—Andrew Charles Elliott, for several years Premier of British Columbia, was this morning found dead in bed at the home of his daughter on Golden Gate avenue, he having expired a short time before of heart trouble. No one was present at the time of his death. Deceased was 59 years old. The remains were taken to Victoria, B. C., tonight for interment.

A Railroader's Promotion.

PORTLAND (Or.), April 9.—Charles J. Smith, formerly comptroller of the Oregon Railway and Navigation Company here, but now general land commissioner of the Union Pacific at Omaha, has been appointed manager of the Oregon Railway and Navigation system at Portland, vice W. H. Holcomb, promoted, and will take charge of the office May 1st.

OLD WORLD ECHOES.

SCOTTISH HOME RULE NIPPED IN THE BUD.

The Place of Prince Rudolph's Suicide to Be Converted into a Chapel and Hospital for the Poor.

By Telegraph to The Times.

LONDON, April 9.—[By Cable and Associated Press.] The House of Commons this evening, by a vote of 200 to 79, rejected Clarke's Scottish home rule motion. Gladstone opposed the motion in an animated speech, in which he said the question was not ripe, and would obstruct more pressing measures. He did not doubt, however, that when Scotland unanimously demanded home rule, Parliament would accede to her desires.

IN MEMORIAM PRINCE RUDOLPH.

VIENNA, April 9.—Emperor Francis Joseph has purchased the Meyerling estate, which was owned by the late Crown Prince Rudolph. The main building will be converted into a Carmelite nunnery. The room in which the Crown Prince committed suicide will be turned into a chapel. Other parts will be fitted up as an asylum for aged and infirm residents of the district.

OARSMAN SEARLE'S PROGRAMME.

SYDNEY, April 9.—Henry Searle, the Australian oarsman, will leave Sydney May 4 for England. On his arrival he will issue challenges to Teemer, the American oarsman, and William J. O'Conner, the Canadian, to row on the Thames for $2500 each and the championship of the world.

LONDONDERRY WILL RESIGN.

LONDON, April 9.—The St. James Gazette says the Marquis of Londonderry has intimated a desire to resign the Viceroyship of Ireland because of the pressure of private affairs and ill health of his wife.

He has decided not to resign until August.

VON SCHELLENDORF RETIRES.

BERLIN, April 9.—Richsanzerger announces that Count von Schellendorf retires from the Ministry of War at his own request, and will be succeeded by Gen. Verdy Duverners, who is general of infantry and Governor of Strasberg.

FAILURE OF PEARL FISHERIES.

LONDON, April 9.—A dispatch from Western India announces the failure of the pearl fisheries, owing to the prevalence of cholera. The failure involves a loss to the Government of four lacs of rupees.

A NOVEL WAGER.

LONDON, April 9.—Four Russian officers have made a wager that they can ride on horseback from St. Petersburg to Paris in 45 days. They will start in May.

A LORDLY BANKRUPT.

LONDON, April 9.—Lord Francis Cecil, second son of the Marquis of Exeter, has been declared bankrupt. His liabilities are £21,000.

HEAVY PREMIUM ON GOLD.

LONDON, April 9.—The premium on gold in the Argentine Republic has reached 64 per cent.

NOTED MEN DEAD.

PARIS, April 9.—Michal Eugene Chevreul, the distinguished chemist, is dead. He was born in 1786.

BERLIN, April 9.—Dr. Von Laur, formerly physician to the late Emperor William, is dead.

An Insane Newspaper Man.

SAN FRANCISCO, April 9.—Malcolm M. Glenn, who claims to have been editor of the San Bernardino Index, was sent to the Stockton Insane Asylum today. A few weeks ago he went to Washington Territory on business and returned yesterday on the steamer Walla Walla. During the voyage he suddenly became insane and imagined that the crew wanted to kill him and he ran around the deck as if pursued by a mob. The cause of his insanity is unknown.

Held Up by Highwaymen.

GRASS VALLEY, April 9.—Last evening a young man named Tyrrell, driving a wagon, having as a passenger Mrs. Gluzas, was stopped by two highwaymen and their money demanded. The robbers got nothing. Two tramps were arrested last night on suspicion. It is doubtful if they are the right men.

A Plum for Some One.

MARYSVILLE, April 9.—The Public Administrator has found $8500 stowed away in tin cans under the floor of the house in which J. P. Marker, a shoemaker, lived up to the time of his death, a few weeks ago. He was a native of Denmark. It is not known whether he has any relatives living or not.

Important Nevada Decision.

CARSON (Nev.), April 9.—The Supreme Court today, in the case of the Reno Reduction Works vs. C. C. Stevenson, decided that the law of prior appropriation held in this State, thus reversing Judge Bigelow and also the Haines-Vansickle riparian decision of 1873.

Judgment by Default.

SAN DIEGO, April 9.—Judgment was rendered by Judge Puterbaugh today in the case of H. S. Flash vs. the ex-Mission Land and Water Company for $86,360, with $9500 additional for several fees. The case went by default.

Cut His Throat.

PHOENIX (Ariz.), April 9.—One Groom, a native of San Diego, committed suicide at the County Hospital yesterday by cutting his throat. No reason is assigned for the act.

ROASTED HIS FEET

Pennsylvania Thugs Agai at Work.

More About the Doings of Pratt, t Bank Wrecker.

Railway Companies Agree to Oby the Interstate Law.

Great Fire at Boston—Two Lar Freight-houses and Thei Costly Contents Burned—Eastern News.

By Telegraph to The Times.

BUTLER (Pa.), April 9.—[By the Associated Press.] Lewis Patterson, a prominent and wealthy farmer living near Centerville, was robbed last night by three masked men. There was nobody in the house at the me except Patterson and his mother, the latter 80 years old. The three men called to Patterson to come out, and upon his refusing to do so burst in the door. Patterson fired the first man to enter with the poker, but the others overpowered him. The robbers then tortured him by burning his face and feet to make him tell where he kept his money, but to no purpose, as Patterson insisted that he had none. They then searched the house, and after securing $43 in money and Patterson's gold watch, departed, declaring that if he moved until they were gone one-half hour he would be shot dea

There is no positive clew to the desperadoes, but every effort will be made to run them down. There is a firm determination among citizens to prevent the series of Fayette county outrages from being perpetrated in this county.

A BOSTON BLAZE.

Two Large Freight Houses Burned —Losses Very Heavy.

BOSTON, April 9.—[By the Associated Press.] The two freight houses of the Boston and Lowell division of the Boston and Maine Railroad were burned this evening. The buildings were filled with an almost indescribable variety of general merchandise, including a large quantity of oil, vitriol, etc., and frequent explosions served alike to intimidate the firemen and cause a rapid spread of the flames.

Standing on tracks within the structure were about forty freight cars, many of them loaded, and all were destroyed before they could be removed to a place of safety. A portion of the large building was used as a grain elevator, and in it were stored from 30,000 to 40,000 bushels of grain and a large quantity of flour.

The fire is still burning, though under control, and it will probably be many hours before the firemen's work is completed. It is impossible to correctly estimate the loss or insurance, but officials affirm that the loss aggregates $500,000, upon which there is considerable insurance.

THE CHICAGO MUDDLE.

Proceedings to Declare the Election Void Fall Through.

CHICAGO, April 9.—[By the Associated Press.] The proposed scheme to keep Mayor-elect Cregier out of office, by having last Tuesday's election declared illegal, did not materialize this morning. The lawyer who applied for injunction last evening and who was told by Judge Jamieson to come into court this morning did not appear.

Mayor Roche, when asked about the matter, said he had no desire to take any technical advantage of the situation; that as soon as it should appear that he was no longer Mayor he would vacate. The question was as to the validity of title of the Democratic candidates. It might be necessary for outgoing officers for the protection of city interests to assure themselves of the legality of their action before turning the offices over to their Democratic successors.

THE BOOKS FALSIFIED.

Cashier Pratt's Villany Deeper Than at First Suspected.

ST. PAUL (Minn.), April 9.—[By the Associated Press.] The Pioneer Press's special from Anoka says: Pratt's villany still deepens as the days pass. The directors are reticent, and the condition of the bank cannot be ascertained. President Ticknor discovered another note of Mrs. Nells at Minneapolis today for $5000, making her loss $45,000.

To a reporter Ticknor said: "These are all time notes, and we may not hear of all for some time. Mrs. Nells has not lost confidence in Pratt yet. It is impossible to find how much money Pratt secured as wheat operator. He and Mrs. Sparks only know how much money was invested in speculation, and neither will divulge. The books are falsified."

WILL OBEY THE LAW.

Railways to Give the Interstate Act a Fair Trial.

CHICAGO, April 9.—[By the Associated Press.] The first meeting of the Interstate Commerce Railway Association since A. F. Walker was chosen its chairman, was held today. Nearly all the roads in the Association were represented. The question of fast trains between Chicago and Kansas City was considered at length. The matter was finally referred to a committee of the managers.

A general discussion on the Interstate Commerce Act followed, it being unanimously decided to enforce its provisions and learn by experience whether or not it is practicable. The next meeting will be held on the second Tuesday in July.

Increasing the Rates.

NEW YORK, April 9.—At the Trunk Line presidents' meeting today at Commissioner Fink's office, a resolution was passed recommending an increase of east-bound live-stock rates from 22½ to 26 cents, and reducing car rates. A resolution was also offered recommending an increase of rates for carrying dressed beef, but no action was taken and none will be taken until the western roads, to which the resolution will be submitted, are heard from.

Alleged Fraudulent Assignment.

NEW YORK, April 9.—Henry Rothschilds & Co., special partners in the firm of Downs & Finch, shirt manufacturers, who assigned last week, have begun an action to set aside the assignment on account of fraud. It is claimed that Downs & Finch, on the eve of assignment, disposed of $160,000 of the firm's property. The Court appointed a receiver, who has taken charge.

Murdered by His Wife.

PORT JEFFERSON (N. Y.), April 9.—Lewis Conklin, colored, was murdered this morning by his wife. The husband and wife were quarreling, when their son, Joseph, aged 20, interfered. The father, defending himself with a knife, threw the son down, whereupon the wife grabbed an ax and killed him. No arrests.

Chicago's Bench Show.

CHICAGO, April 9.—The first annual bench show of the Mascoutah Kennel Club opened in Battery D Armory this morning with about 600 entries. There was a large attendance of fashionable people during the day.

Ballot Reform in New York.

ALBANY (N. Y.), April 9.—The Saxton Ballot Reform Bill passed the Assembly this afternoon. The Republicans almost all voted for the bill, and the Democrats against it.

The Rhode Island Senatorship.

PROVIDENCE (R. I.), April 9.—The Legislature took another fruitless ballot today for United States Senator.

MANY WRECKS.

The Recent Great Storm in the East.

Great Loss of Life on the Chesapeake Bay.

The New Territory of Oklahoma Begins to Boom.

A Big Raid Organized Against Moonshiners in Kentucky — Des Moines River Settlers Say They Will Fight.

By Telegraph to The Times.

BALTIMORE, April 9.—[By the Associated Press.] The storm which raged in Baltimore with severity on Saturday swept over the lower Chesapeake most disastrously to shipping. Over a dozen seamen lost their lives, and 30 or 40 vessels were wrecked. Reports of the disaster to shipping and loss of life continue to come in by arriving vessels and special dispatches.

The steamer Westmoreland reached port this morning from Patuxent River. Capt. Gourley reports that the schooner W. P. Snow started out of Patuxent on Saturday for Baltimore. Her stern with the name floated ashore on Sunday near Millstone Creek. A body, supposed to be that of one of the Snow's crew, was found on the beach. It is feared the entire crew is lost.

ON THE POTOMAC.

The steamer Sue arrived this morning from the Potomac River and brought news of the severest storm ever known in Southern Maryland. Many vessels sank. All the fish traps are destroyed in the lower Potomac. There was also a severe loss along the river front, as the land is submerged, and in many places many acres are washed away.

The wharf and store of the representative of W. Williamson, at Sleepy Hole, are washed away. Clerk Woodward was drowned.

A very aged colored woman named Amy Jasper, who lives alone, was found on the floor of her hut drowned. All the southern side of the harbor was lined with wreckage.

Capt. Elijah Benson and two sons of Portsmouth are reported to have capsized in an oyster sloop in the James River and drowned. Oyster fleets suffered severely. Thirty vessels went ashore in Scott's Creek.

The Des Moines River Troubles.

FT. DODGE (Iowa), April 9.—The United States Marshal and posse are preparing to push the evictions, and only await clear weather to remove the settlers from their homes. Of the 100 writs of ejectment placed in the Marshal's hands only six have been enforced. Settlers are preparing for the coming of the Marshal. Unless they are overpowered or impressed with the uselessness of opposition some stirring times will follow the first movement of the evictors in the disturbed districts.

The Oklahoma Situation.

WINFIELD (Kan.), April 9.—Capt. Couch, the Oklahoma leader, was in the city today from the Oklahoma country, and said that about everybody without authority to remain had been driven out. Nobody is allowed to alight from a train longer than the train stops at the station.

The Bank of Guthrie, I. T., with a capital stock of $50,000, was organized here today. It will open for business at Guthrie April 22d, and expects to be the first bank in Oklahoma Territory.

A Raid on Moonshiners.

LOUISVILLE (Ky.), April 9.—The expedition against the murderers of Deputy Marshal Wireman has been resumed. Revenue Agent Brown, with 40 men, is now on his way to Knott county, where the moonshiners are encamped about their distilleries. It is understood that he is acting under orders just received from Washington. A fight is expected.

Roswell P. Flower Westward Bound.

CHICAGO, April 9.—Roswell P. Flower and family and several other New Yorkers arrived in the city this evening on their way west. They go in a special train to Colorado Springs, thence to Denver, Salt Lake City, San Francisco and Southern California. After a short stay there they will visit Portland, Or., and return east by the northern route.

Cotton Mill Burned.

SAVANNAH (Ga.), April 9.—The Savannah Cotton Mill was burned this afternoon. The flames spread so rapidly that the 100 employés barely had time to escape through the windows. The total loss is $100,000; insurance $47,000.

A Horse-car Wrecked.

JERSEY CITY (N. J.), April 9.—A Hoboken street car was struck this morning by a Pennsylvania Railroad engine. Four men were severely injured, and two dangerously. A dozen others were cut by flying glass, etc.

Acquitted.

NEW YORK, April 8.—William Krulisch, a 16-year-old lad, who has been on trial for a week accused of the murder of Gunther Wehrung, a drug clerk, on March 7th last, was acquitted tonight.

Garrett Going to Scotland.

BALTIMORE April 9.—Robert Garrett is greatly improved, and will probably go to Scotland in June to hunt on the estate of Winans, whose guest he will be.

A Pioneer Woman Prospector.

[San Diego Sun.]

Mrs. Alice Waddell, who was the first woman to go to work in the Santa Clara camp with a gold pan, will return to Ensenada after buying supplies for the men who are now prospecting for her. There are three men at work, on shares, in her placer claim at Mexican gulch. She sold another placer, and got a good price for it. None of the nuggets so far taken from her claim have been worth over $15 or $20. She saw, however, nuggets worth $432, $180, $80, $40 and $23 respectively, taken from other placers.

Mrs. Waddell said that the men in the camp were uniformly courteous and kind to her, and that, although [illegible], she never had cause to feel that [illegible] needed a protector. She expects [illegible] turn if her prospectors find any [illegible] claims.

Still Sensitive Over Sackville.

[From the Utica Observer (Dem.).]

Julian Pauncefote, the new British Minister to the United States, [illegible] six feet four in his stocking [illegible]. It is to be hoped that he will [illegible] higher with the American people [illegible] Sackville-West did.

Logical.

[From Harper's Bazar.]

"How ole is Missy Auntie? Why, [illegible], she mus' be a-goin' on fifty. [illegible] I was six she was twelve. Dat's [illegible] 's ole as me. I'm twenty-foah [illegible]. Yass, Missy Annie's fohty-eight [illegible] ole."

The Weather.

SIGNAL OFFICE, LOS ANGELES, April [illegible]. At 5:07 a.m. the barometer registered [illegible]; at 5:07 p.m., 29.86. Thermometer for [illegible] corresponding periods, 48, 54. Maximum [illegible] temperature, 62; minimum temperature, 46. [illegible] rainfall past 24 hours, .05. Weather, [illegible] cloudy.

EASTERN TEMPERATURES.

CHICAGO, April 9.—Temperatures—New [illegible], 44°; Chicago, 44°; St. Paul, 42°; Winnipeg, 36°; New Orleans, 60°.

LETTERS TO THE TIMES.

Butter, Cheese, Eggs, Etc.

SAN JOSE (Cal.), April 8.—[To the Editor of THE TIMES.] A short time ago I read an article from THE TIMES under the above caption, and it set me to thinking that probably through your paper something might be done to prevent the outflow of such a large sum of money for the above products, provided some of the people of your county could grasp the situation. I admit that I do not understand the topography of your county, or whether all the land is devoted to fruit or not. If it is not, it would seem that a rare opportunity is offered some one to engage in the manufacture of butter and cheese on a large scale, and with profit. The idea of sending nearly $2,000,000 out of the county annually for the above products seems to be absurd. Why not induce some of your own people to embark in the dairy business, and make butter and cheese for the county. In such a climate as California has for the most part, cows can be kept, and well kept, at much less expense than in the dairy States of the Northwest, and the yield of cheese from milk is greater in this State than any other State in the Union, at least I learn that from the report of the manager of a cheese factory in this county. If the dairymen have land on which they can grow fodder, corn, oats, alfalfa, wheat or barley, they can construct cheap silos and put the forage crop in them and so provide green feed for their cows during the dry season, when there is no pasture. This feed, with bran and carrots and beets, will keep a cow in good condition and cause her to yield a good flow of milk. In the mild climate of this State but little heating food will be required. A good cow should yield from $90 to $100 per year if her milk be converted into cheese, and the calf and manure will nearly, if not quite, pay for her keep. If butter is made, the yield of money will be about the same, with the addition of the buttermilk. I estimate the price of cheese at 10 cents per pound, when really it is a third more; and butter at an average of 25 cents per pound. If my figures are too low in regard to prices, the profits will be increased by just the difference between what I estimate the price and what the product sells for. The cheese factory in this county sells its product at the factory at an average of 12½ cents per pound, and finds ready sale for all made in it.

In sending to the Eastern States for butter and cheese there is a possibility that oleomargarine and butterine, two unwholesome and inferior compounds, may be substituted for butter, and the innocent purchaser not be aware of the deception. For cheese he may get a hard-skimmed article, about as palatable as a grindstone, or one made from skim milk, with neutral oil added to give it the appearance of full cream cheese. If the butter and cheese consumed in the county were made there, consumers could readily ascertain if the same was adulterated or pure.

Poultry and eggs also pay well, and dairymen can also raise fowls while engaged in that pursuit. Diversified farming in any country will pay if properly attended to.

After a residence of 20 years at Elgin, Ill., the great butter center of the Union, I have become convinced that dairy farming will pay a handsome return on the investment, and the dairy farmers of the Northwestern States can verify that statement by showing the well-improved farms they occupy, and the fact that instead of being borrowers of money, as was the case with them a few years ago, they have money to loan, or invest in bank, railroad or other paying stocks. The district tributary to Elgin produced in 1888 17,195,678 pounds of butter, which sold for a little more than $3,000,000—quite a nice sum to be produced by cows. There are a number of people living in Los Angeles county who formerly lived at Elgin, Ill., and I am surprised that they have not agitated the question of dairying, for they certainly have not forgotten the profits derived from that industry by their former friends and neighbors. The keeping of the money at home which is now annually sent abroad for these products would, as THE TIMES says, make the difference between bad and good times. Perhaps some eastern dairyman might be induced to settle in Los Angeles county, and help retain that vast sum of money which annually goes to the Eastern States for products which should be produced in the county.

Respectfully, R. P. MCGLINCY.

Peace in Pomona.

POMONA, April 8.—[To the Editor of THE TIMES.] In an article in your paper of the 8th inst., entitled, "Red-hot Fight Over Prohibition and High License in Pomona," there are several statements that need revising or correcting. First—Mr. Loucks did not threaten the pastor of the M. E. Church with a threshing. Second—Mr. Phelps did not get down on his knees and beg pardon. Mr. H. A. Palmer and Mr. Bassett, two of our leading citizens, were present during the interview. Mr. Loucks denied entertaining any such sentiments as were attributed to him, and Mr. Palmer said he would in a public way correct the false report. It was then that Mr. Phelps volunteered to place Mr. Loucks in a proper light before the public.

Please publish this in the interest of truth. Kindly, etc.,

J. W. PHELPS.

The above statement of facts is absolutely true, and we wish to emphasize the prompt and manly offer of Mr. Phelps to publicly explain and correct his previous reference.

H. A. PALMER,
R. S. BASSETT.

He Will Strike a Cold Day.

LOS ANGELES, April 8.—[To the Editor of THE TIMES.] Can you give me an idea of whom I can get information in regards to emigrating to Chili, South America, and oblige,

A SUBSCRIBER.

[Write to United States Minister Patrick Egan, Santiago, Chili, who will doubtless put you in communication with the Immigration bureau of the Government, after he has arrived at his post.—ED. TIMES.]

A Dividend-paying Cow.

RANCHITO, April 7.—[To the Editor of THE TIMES.] I have a grade Jersey cow that has paid 10 per cent. on $1000 since she was 23 months old (she is now five years old). This is above cost of keeping and without extra feeding. G. T. GROW.

Transplanting an Orange Tree.

[Riverside Press.]

A Press reporter witnessed the removal of a large orange tree from Mr. Everest's block this morning, by means of a patent tree transplanter, whereby a tree is taken up with a large ball of earth, and transplanted without retarding the growth. The tree that was taken up this morning had a ball five feet in diameter and three feet deep, and was removed to Mr. Barney's place. They dig around the tree the right distance, and inclose the ball with a sectional iron basket, so constructed as to be made large or small, to fill the ball of earth. The tree is then lifted on a wagon by means of shear poles and block and tackle or chain lifter. It is claimed that large trees can be removed this way and a crop secured the next year. The weight of the tree and ball transplanted this morning was about 5000 pounds. If this process is successful it will be of great benefit to our valley, and trees need not be cut down to the stump when transplanted. The cost is from $2 to $3 per tree.

Mining Booms Too Frequent.

[Los Angeles Commercial Bulletin.]

Mining booms are becoming too frequent. The trouble is they exist only in the columns of one of our dailies, which might be put to better use. If the thing is not let up on, the result will be a great deal more harm than good. Everyone knows that in many of the gulches of Southern California gold exists. It is not to be had without large capital, systematic work and competent miners. Even then it is doubtful if the returns would justify the outlay. Southern California's chief source of gold will be ever found in the rich soil, and as the years roll on and the Eastern States have acknowledged the fact that they depend on us largely as the principal fruit supply, the gold which lies thinly scattered in the gulches will be thought of only as a relic of bygone days.

Marriage Not a Failure.

[East San Gabriel Herald.]

Having read a great deal on the subject, "Is Marriage a Failure," and having occasion to visit Henry Clay Johnson, one of our esteemed colored farmers, we asked him what he thought of it. He said: "I don't believe it am a failure. Why, jes go into de kitchen dah, an' see fo' yoself." We went in the gentleman's kitchen, and to our surprise we found 15 children, from 6 months to 20 years of age, all seated around the supper table.

The Primitive Candle Preferable.

[Riverside Enterprise.]

Pomona wants electric lights. If the people over that way are furnished an article similar to that we enjoy (?) they may soon wish they had gone back to the primitive candle. As a failure the Riverside article of electric light is an eminent success, and although it has given but poor satisfaction since its first introduction, nothing in the way of improvement has been attempted by the management.

Gold Quartz at Chino.

[Ontario Observer.]

Some gold-bearing quartz was picked up on the Chino ranch the other day from which was derived about $70 worth of precious metal. By careful assay the quartz was found to run $250 to the ton. The quantity of quartz found is limited, and in mining parlance is called "float," but experts think the parent ledge or vein can be found, and when it is, a mining boom of no small proportions may be looked for.

In the Music-Room Sunday.

[Life.]

Mamma (at the piano)—"Now, Georgie, what shall we sing? Something for Sunday, you know?"

Georgie (after thought)—"Let's sing, 'Shall We Go in Swimming?'"

Mamma—"Why, Georgie, there's no such hymn as that."

Gertie—"I guess, mamma, he means, 'Shall We Gather at the River?'"

Modern Railroading.

[Life.]

Old Wayback Wayback (from Wayback township): Gee whack! things is scrumptious, ain't they? What fur is that 'ar ax in th' furrard part o' th' kyar?

Young Wakeup Wayback (from the city): That is to help kill the passengers in case of accidents, so as to bring the damages down to $5000.

The Best Place For It.

[Cincinnati Commercial.]

A Chicago paper asks if President Harrison will "carry out Mr. Cleveland's civil-service reform work." Yes, he may—carry it out and throw it over the back fence.

No Quibbling.

[Yarmouth Register.]

"At what age were you married?" she asked, inquisitively. But the other lady was equal to the emergency, and quietly responded, "At the parsonage."

A Nuisance.

[Riverside Press.]

The Chinese are trying to buy the Pico House at Los Angeles. That would create a nuisance that would be unbearable.

The "City of Jerusalem."

As announced, the above-named exhibition opened to the public last night at corner of Main and Second streets. Quite a large number visited it, and expressed themselves delighted with the exhibition. The piece of mechanism, showing on a large scale the city of Jerusalem in the time of Christ, is beyond question the most interesting and ingenious thing ever shown in this place. The buildings, temples and palaces are all carved out of wood, painted and gilded in pure gold, and present the realistic effect of a genuine city. The figures in the various groups through the city are all animated, moving men, women, children and animals. One scene where the Savior and his disciples come out of one gate and meet a funeral procession from the other, and Jesus raises the young man from the dead, is a most striking scene. All Bible students and those interested in scriptural descriptions should see this wonderful city by all means. They remain all this week, open afternoon and night from 2 to 6 and 7 to 9 p.m. Admission only 15 cents. 10

Grand Auction Sale

Of elegant furniture and carpets by Beeson & Rhoades at their storeroom, 119 and 121 West Second street, today, Wednesday, April 10th, at 10 a.m. and 2 p.m. Ben O. Rhoades, auctioneer.

Howe Scales and Store Trucks.

Buy platform and counter scales and store trucks from Hawley, King & Co., 60-70 North Los Angeles street.

ROBERTSON'S PHARMACY, Los Angeles Theater. Prescriptions carefully prepared.

LAUX'S QUININE HAIR TONIC is the best in the market. 208 N. Main.

TRY OUR SPECIAL BLENDS. Tea and Coffees Murray & Co., 318 South Main street.

Hotel del Coronado.

—THE—

HOTEL del CORONADO

SAN DIEGO COUNTY,

Is the Most Remarkable

—AND—

Magnificent Structure!

On the Continent of America.

The atmosphere around it is of that wooing, soothing, genial nature which makes the climate of the peninsula whereon this gorgeous structure stands at once

PRESERVATIVE AND RESTORATIVE.

The temperature during the winter is 8° warmer at Coronado than that of the most favored of the five world-renowned Mediterranean resorts, and it is 10° cooler during the summer.

There is NO DUST AND LESS FOGS than prevail back in the country or along the more northern part of the coast.

E. S. BABCOCK, JR., Manager.

Maps showing floor plans, also rates can be ascertained and printed matter can be had at the

HOTEL del CORONADO

Excursion and Information Agency,

Cor. Spring and Franklin Sts.,

(Near the Santa Fe office),

LOS ANGELES, CALIFORNIA.

Real Estate.

HOLLYWOOD.

FOR SALE IN

Tracts of 1 to 10 Acres,

AT LOW PRICES

To Parties Who Will Improve

Hollywood has no frost, fine soil, pure water, no irrigation required; fine view, two railroads—very desirable for a home.

FREE PASS on Cahuenga Valley Railroad for one year to parties building at Hollywood.

Also my former residence of 11 rooms, with modern improvements, large barn, etc., 325 Hill st., between Fourth and Fifth; will sell at a bargain, as I intend to remain at Hollywood.

Also 23 acres choice land near Seventh-street Park, inside city limits, desirable to subdivide. Must be sold.

Also 32 acres choice alfalfa land, 6 miles from Los Angeles; will exchange for city property.

Terms easy. Call on me at 34 N. Spring st.

H. H. WILCOX.

SPECIALS!

VIRGINIA ST., Sisters of Charity tract, 50x130	$550
GRAND AVE., north of Brooklyn st.	1700
NORTHERN AVE., bet. Collado st. and Western ave., 50x257, alley on two sides	1500
TWELFTH ST., bet. Broadway and Santee sts., 50x125	850
LOS ANGELES ST., bet. Eleventh and Twelfth sts., 50x150 to alley	3000
BROOKLYN ST., bet. Main and Los Angeles sts., 50x125	1000
CARROLL AVE., Angeleno Heights, 50x180	1500
KINGSLEY ST., bet. Brooklyn and Jefferson sts., University tract, 65x130	800
REID ST., near Washington st. and Vermont ave., 50x120	350

POMEROY & GATES.

16 COURT STREET.

Largest and Newest List in the City

ORANGE LAND.

NO EXPERIMENT.

A company of Chicago, Los Angeles and Riverside capitalists are now planting out a choice strip of land in the Santa Clara Valley with orange trees. This land is located at "Sespe," fifty-four (54) miles from Los Angeles, on the Southern Pacific Railroad. The soil, climate and surroundings approach nearer to the famous Riverside orange tract than any other portion of the State.

The trees now there bearing fruit are clean, free from all insect pests, and their fruit perfect in every particular.

There are still one hundred acres of choice orange land that will be sold at one-half the schedule price, and trees furnished at cost for planting out. Arrangements can be made to have them cared for at actual cost till the bearing period.

This opportunity is open till the trees are all planted. After that the land will be held at schedule price and the value of trees added.

Terms of payment are very liberal. So favorable an opportunity of owning a choice orange grove at a low price, in a good neighborhood, cannot be met with every day. The man who decides quickly will get the best.

Apply to

Francis Bates, Secretary Sespe Land & Water Co., Room 5, No. 41 SOUTH SPRING ST.

To Capitalists.

LAND INVESTMENT.

One of the rarest chances of large acreage property is now offered in the Orange Belt of Southern California, whereby immediate good interest can be make on the investment. Title perfect. One mile from railroad. Finest climate and scenery no fogs. Fifteen miles from coast. Substantial improvements, numerous springs. Heavy oak timber. Commanding a valuable water system. Orchards of every known fruit now in bearing. For further particulars apply to

J. MURRIETA.

Sheriff's Office, Los Angeles, Cal.

Unclassified.

EAGLE STABLES,

30 SOUTH FORT STREET.

Good Teams at Reasonable Rates. Telephone No. 248. W. F. WHITE, Proprietor.

Millinery.

MAISON DE PARIS.

—GRAND—

SPRING OPENING

Monday, Tuesday, Wednesday,

MARCH 18, 19, 20.

THE LARGEST

—AND—

MOST ELEGANT DISPLAY

EVER EXHIBITED IN THE CITY.

Also, Good Taste in Our Cheap Goods, at the Most Reasonable Price.

MME. DELER,

22 W. FIRST ST.,

Third door from Spring st., Los Angeles, Cal.

The Famous.

GRAND :-: OPENING

—OF—

Spring & Summer Millinery,

—COMMENCING—

TUESDAY, WEDNESDAY AND THURSDAY,

APRIL 2d, 3d and 4th,

And continuing through the week. The public are cordially invited to attend.

123 South Spring Street.

Pressing establishment connected with the famous; also Wholesale Department—orders from Milliners solicited.

—GRAND—

SPRING OPENING!

—AT—

MME. D. GOTTHELF'S

MILLINERY ESTABLISHMENT,

25 S. Spring St., Los Angeles.

Hats imported direct by the Madame's own selection. The ladies of this city and vicinity are respectfully invited to attend

Unclassified.

New Goods!

—AT—

JEVNE'S

COACH CANDLES,
CLARK'S NIGHT-LIGHTS,
KRONEN HUMMER,
DEVILED CRABS,
POMONA OLIVES,
DRESDEN WAFERS,
OXFORD SAUSAGE,
FRENCH SNAILS,
SALIMI SAUSAGE.

Above Goods will be appreciated by Connoisseurs

38 & 40 N. Spring St.

JOE POHEIM,

THE TAILOR,

Makes the Best Fitting Clothes in the State at 25 Per Cent. Less Than Any Other Tailor on the Pacific Coast.

Suits Made TO ORDER FROM $25 00.
Pants Made TO ORDER FROM $6 00.

203 Montgomery Street,
724 Market and 1110 and 1112 Market St., SAN FRANCISCO.
105, 107 and 109 Santa Clara Street, SAN JOSE.
49 and 51 S. Spring St. and 263 N. Main St., LOS ANGELES.
1021 and 1023 Fourth Street, SAN DIEGO.

NATIVE WINES.

I make a specialty of pure California Wines and Brandies which are put up in cases ready for shipment to all parts of the East, consisting of the following varieties: Port, Angelica, Sherry, Muscatel, Zinfandel, Burger, Blaue Elben, Dry Muscat, Riesling, Madeira, Hock (white and red); also a fine old Trousseau Port and Grape Brandy.

Persons desiring to send a case of assorted PURE CALIFORNIA WINES

To their friends in the East are cordially invited to call and inspect the stock and select from the above varieties, when quotations will be furnished together with railroad rates of freight to various points, at the lowest possible margin.

All communications addressed to

H. J. WOOLLACOTT,

26 and 28 North Spring Street,

LOS ANGELES CAL. —— TELEPHONE No. 44.

BRANCH, 351 SOUTH SPRING ST.

UNION IRON WORKS,

FIRST & ALAMEDA STS.

Jacoby Bros.—Clothing.

THE AMATEUR CLOTHIERS

—AND—

Professional Deceivers

ARE SADLY DEMORALIZED!

What little business our amateur clothing friends ever had is rapidly leaving their Cheap John establishments as fast as the public learn that reliable stores are selling better goods at less money. The amateurs grow wild and froth at the mouth simply because our store is crowded daily by eager bargain-seekers who find our advertisements, unlike the amateurs, to be strictly reliable.

Men's Sack Suits, $3.75.

Sold by the Amateur Dry Goods Clothiers at $5.13.

Men's All-wool Sack Suits, $6.50.

Sold by the Amateurs at $9.

Men's All-wool Pants, $2.50.

Sold by the Amateurs at $2.95.

Men's Black Dress Suits, $12.50.

And the Amateurs don't carry such goods as these in their Cheap John departments.

For Spring and Summer

NOVELTIES IN NECKWEAR & CLOTHING!

SEE OUR SHOW WINDOWS.

JACOBY BROS.,

RETAIL DEPARTMENT,

121, 123, 125 & 127 N. Main St., Temple Block.

Cigars.

LOZANO PENDAS & CO.'S

"WEBSTER!"

HAVANA CIGARS.

A Delightful Smoke. All Havana Tobacco.

The high standard and acknowledged superiority of all goods manufactured by LOZANO PENDAS & CO. is sufficient guarantee as to the quality of the

"WEBSTER,"

Both as to grade of tobacco and workmanship, they being recognized throughout the United States as manufacturers of the highest grade of Havana Cigars in Havana and America.

GUNST HAVANA IMPORTING COMPANY,

SPECIAL AGENTS,

No. 13 S. Spring St., Under Hotel Nadeau, Los Angeles, Cal.

Hotels and Summer Resorts.

ARLINGTON HOTEL,

Santa Barbara, Cal.

"As there is but one Santa Barbara in the world, so there is but one Arlington in Southern California. The rooms are large and elegantly furnished, corridors broad, grounds ample—four and a half acres in extent—adorned with roses, shrubs and palms. Here the weary may rest, the sick be healed the active roam over mountain, hill and valley, or sail upon the ocean. Here is Peace, Health, Comfort."—Nordhoff's California.

SANTA BARBARA,

With its unexcelled climate, magnificent scenery, numerous charming drives and delightful sea bathing, offers

UNEQUALLED INDUCEMENTS—

To those in search of

—HEALTH AND PLEASURE.

For terms and reservations, address

CHAS. C. WHEELER, Prop'r.

Telegraphic address, "Hotel Arlington."

SAN MARCOS HOTEL,

Santa Barbara,

CALIFORNIA.

RATES REDUCED TO $2.50 PER DAY.

The Hollister Estate assures the public that the house will be kept up to its usual standard of a STRICTLY FIRST-CLASS HOTEL.

WILLIAM WYLES, Manager.

ST. CHARLES HOTEL,

216 N. Main St., Los Angeles, Cal.

ON THE EUROPEAN PLAN.

First-class restaurant attached. Newly furnished. Single rooms (all outside). Full-sized beds. TEN DOLLARS per month, or 50 cents and upwards per night.

E. REID, Lessee.

ARROWHEAD HOT SPRINGS,

Two thousand feet above the sea, six miles north of San Bernardino. Their famous mineral waters, mud and vapor baths, perfect climate, complete appointments, new, ample and well-kept hotel, offer an unequalled combination of hygienic resources and picturesque scenery. Resident physician, post-office and telephone. Stages meet trains at depot, San Bernardino. Terms reasonable. Address "Manager" for circulars, or apply to R. F. Coulter, corner Second and Spring streets, Los Angeles.

LOS ANGELES WINDMILL COM'Y,

Wholesale and Retail Dealers

—IN—

Cyclone & Star Windmills,

Pumps Tanks,

Water Pipe, Rubber Hose & Brass Fittings and Tubular Well Derricks.

Repairing pumps and developing of water a specialty.

No. 153 S. Los Angeles St.

FRUHLING BROS.'

ARTISTIC WROUGHT-IRON WORKS.

A complete line of housesmithing done on short notice.

Specialists of wrought-iron fencing, crestings, railings, ornamental iron work.

118 and 120 S. Los Angles St.,

LOS ANGELES, CAL.

Telephone 933.

Lumber.

CLARK & HUMPHREYS,

Lumber Dealers,

SAN PEDRO ST.,

NEAR SEVENTH,

Are selling lumber at the following prices, owing to the removal of the San Pedro-street railroad:

Rough Oregon Pine, $20 M.

Rough Redwood, $20 M.

No. 1 Humboldt Shingles, $2.25 M.

Surface Lumber at Accordingly Low Prices.

P.O. Box 1235. Telephone 178.

IT STANDS AT THE HEAD

TRY it before buying a Machine. The only place in this city where New Domestic Machines can be had is at 207 S. Spring st.

R. A. DAVIS, Jr., Agent.

No. 18 South Spring Street.

MARSHUTZ, THE OPTICIAN, MANAGER.

THE LOS ANGELES OPTICAL INSTITUTE

131-133 S. Spring st., L. A. Theater Bldg.

N. STRASSBURGER,

SCIENTIFIC OPTICIAN.

Testing of eyes free. Grinding of lenses to order a specialty. No peddlers employed. I use my own name only. Absolute perfect fitting guaranteed where glasses are required.

KING OF THE OAKS

—AND—

LORD CLEVE,

Two fine Blooded Horses, will be found at the IXL stables, Main street, Mondays and Saturdays; Compton, Tuesdays; Downey, Wednesdays; Riverside, Thursdays; El Monte, Fridays. TERMS: King of the Oaks, $15, $22.50 and $30; Lord Cleve, $15, $25 and $50.

GUITTARD'S

CHOCOLATES

AND COCOAS!

The Standard of Excellence.

FOR SALE BY ALL GROCERS.

PASADENA NEWS.

THE TWENTY-THIRD ANNIVERSARY OF APPOMATTOX.

The Grand Army—The Sewer Bonds—Round About Town—Here and There—Local Budget—Personal Mention.

PASADENA, April 9.—[Correspondence of THE TIMES.] John F. Godfrey Post of the Grand Army of the Republic once more reverted to the scenes and incidents of the Great Rebellion this evening. In Wooster Hall, gayly decorated and with flags and banners waving, the twenty-third anniversary of the surrender of Lee at Appomattax was commemorated. The room presented a beautiful appearance, the chairs being arranged for the accommodation of several hundred. In the east end of the room has been raised a spacious platform, where the speakers will declaim. Overhead is a picture of Gen. Grant, while on the one side is a larger one of Gen. Logan. Maj. George E. Gard, Commander of the Department of California, and staff arrived at 6 o'clock this evening, and were escorted to the hall in conveyances. A light shower was descending as they emerged from the train, but this did not deter a vast concourse from gathering at the depot to welcome the visitors. The following programme, with a few changes, including a toast by Gen. McBride was carried out:

Camp Fire, under the auspices of Godfrey Post, Tuesday evening, April 9, 1889.

The Anniversary of the Surrender at Appomattox, 7:30 p.m.

First—Exercises will open with invocation by Rev. D. D. Hill.

Second—Music.

Third—Introduction of Maj. George E. Gard, Commander Department California—Comrade C. M. Simpson.

Fourth—Welcome of Department Commander and Guests — Commander Van Kirk.

Fifth—Response—Maj. Gard.

Sixth—Music.

Seventh — Address — Hon. Enoch T. Knight.

Eighth—Army Rations.

After supper an old-fashioned camp fire will be held under the command of Maj. George B. Hogan.

THE SEWER PURCHASE.

All the members of the City Council, with the City Engineer and City Attorney, met Daniel Crean, private secretary of G. G. Green, Attorney Metcalf and other interested parties in the Council chamber this afternoon. The meeting was called to complete the arrangements for the sale of municipal bonds to the amount of $100,000, divided into amounts to be paid as the work progresses. The meeting was a secret one, but it was learned at a late hour the sale had not been entirely consummated. The bonds will be taken by Dr. Green, who proposes to furnish the coin for an early completion of the work begun. He will also take an assignment of the contract of Brookbanks & Kelly, to perform the work at the same price as them. It is hoped some definite understanding will be arrived at before Saturday.

ROUND ABOUT TOWN.

C. M. Carrington and George Dean leave for St. Paul, Minn., tomorrow, where they expect to engage in the confectionery trade. The new management of the People's Candy Kitchen will be in the future under the firm name of Barnett & Palmateer, two of our most enterprising young men.

About twenty of the Raymond help, under the guardianship of Mr. Pettingill, left on the overland for the East this afternoon. A large delegation saw them safely started on their long journey.

After considerable bravado, loud threats and promise of an early funeral for a son of Confucius, the jewelry of Mrs. Armstrong of Mountain avenue has been found. Ah Fung was arrested on suspicion last Thursday, but yesterday the missing mementos were found safely ensconsed in the bottom of a kid glove, just where they had been put by the absent-minded mistress.

LOCAL MENTION.

The Boulevard Committee returned from Garvanza this evening, where they went to look up matters connected with the public boulevard project.

The Board of Trade again failed to muster a quorum. Only two members were on hand at the appointed time. The annual meeting is called for two weeks hence.

Rapid-transit talk is on the decline now. The right of way is the question now being agitated.

PERSONAL.

George Dean is confined to his room by illness. He expects to leave for the East tomorrow.

George Ray was a passenger on the eastbound overland for Chicago this afternoon.

T. J. Woodbury and H. H. Rose, officers of the Pasadena Gun and Hunt Club, left this afternoon for Colton. Tomorrow they will contest in a medal shoot at that place.

Rev. M. N. Cornelius was registered at the Westminster Hotel at Los Angeles this morning. He left for San Francisco at a late hour this afternoon.

Brookbanks & Kelly, contractors of San José, were in the city today to witness the sale of the sewer bonds.

G. D. Clark of the San Francisco Pipe Company is in the city on business.

Rev. M. M. Bovard and Capt. John Cross were in town today from Los Angeles.

D. McDonald has returned from a five weeks' stay at Raton, N. M., where he has been mingling among the natives and turning up mother earth.

Editor W. H. Storms and wife have gone to housekeeping on Howard street, one of the prettiest avenues in the city.

Frank Wright was in town today from the mining districts of Bear Valley, in San Bernardino county. He brought in with him a number of gold quartz specimens. He returns tomorrow to remain all summer.

A WORD OF ADVICE.

It may be well to caution tourists, as well as all others, that it is a very poor plan to go into the mountains when the weather threatens rain, as it will be found most disagreeable in those high altitudes, in even a mild storm.

Those who make these trips to the mountains are, as a rule, not accustomed to hardship and exposure and much suffering results, to say nothing of inconvenience.

Rain, snow and wind are very disagreeable at any time, but in the mountains, where one is not surrounded by the comforts of home, they are ten times more so.

A party left for Mt. Wilson yesterday and another today. Fancy for a moment what a fine time they must be having up there.—[Union.

---

640 ACRES at Etiwanda, San Bernardino county; 2 miles from nearest town; school and church; ¼ mile from depot; 40 miles from ocean; soil decomposed granite loam; foothill land with slope to the south; suited to raisin grapes and grains; water from mountain cañons near by; $50 per acre; title, U. S. patent; terms, ¼ cash, balance in 1, 2 and 3 years; 6 per cent. Address: A. S. Hotchkiss, Safe Deposit building, Los Angeles, rooms 8 and 9.

South Field Wellington Coal.

Best coal in this market, both for domestic and steam purposes. Call and get prices. Hancock Banning, coal dealer, office, 109 North Main street. Yard opposite Southern Pacific depot, San Fernando street. Office telephone, No. 36; yard telephone, No. 1047.

Consult Mrs. Dr. Minnie Wells.

Uterine and rectal diseases treated with skill by her new painless method. Prompt relief from first treatment. Chronic cases solicited. Call at office for city references from hopeless cases cured. 400 Fort street, corner Fifth.

THE REGULAR election of officers of the West End Board of Trade will be held at their rooms this evening at 7:30 o'clock. A full attendance is requested. C. A. Luckenbach, Secretary.

SEE THE FINE $40 WATCH sold by Hollingsworth in clubs at $1 per week in installments. 30 South Spring st.

A TWO WEEKS' VACATION at Catalina Island Hotel, two years longer life.

Donahue's Grocery House,

No. 205 South Spring street.

MURRAY, the Tea man, 318 South Main st.

Children Cry for Pitcher's Castoria.

Physicians.

DR. J. ADAMS, PHYSICIAN AND Surgeon. In charge of medical and surgical dispensary. Chronic diseases a specialty. Special attention given to the treatment of all female diseases, both medical and surgical. Office hours: 10 a.m. to 12 m., 2 to 4 p.m.; Sundays, 10 a.m. to 12 m. Office, 220 N. Main st., opposite the St. Elmo Hotel. Residence, 1612 S. Main st.

DR. L. GOLDSCHMIEDT, General Practicing Physician and Surgeon (Late of New York City), Office, 23 S. SPRING ST., room 12; Tel. 1013. Residence, Emerson, 415 S. Olive st.; Tel. 1054. DISEASES OF WOMEN & CHILDREN A SPECIALTY.

DR. WALTER LINDLEY HAS REmoved his residence to 40 Ottawa st., between Tenth and Eleventh sts., one-half square west of Pearl st. Office, 237 S. Spring st. Office hours, 2 to 4 p.m. Telephone, office, 478; telephone, residence, 42.

DR. C. E. CLACIUS HAS REMOVED his office from 75 N. Spring st. to 41 S. Spring st.; office hours from 11 a.m. to 2 p.m. Specialty: Sexual and skin diseases and chronic diseases in general.

J. HANNON, M.D. T. J. TURPIN, M.D.
1495 S. Main; Tel. 878. 848 S. Olive; Tel. 1029.
HANNON & TURPIN, PHYSICIANS and Surgeons. Office, 218½ S. Spring st., Rooms 3 and 4. Telephone 1028.

DRS. SEYMOUR AND DOUGHERTY, Office No. 23 S. Spring st.; open from 9 a.m. to 4 p.m. Telephone 513. Dr. Dougherty's residence, Wesley ave., University; may be reached by the public telephone.

DR. WEST HUGHES, FORMER RESIdent Surgeon to the New York Hospital; surgery and diseases of the nose, throat and chest. 75 N. Spring st. Hours, 9 to 12, 2 to 5. Tel. 1026.

DR. WILLIAM DAWSON MAKES A specialty of rheumatism and all nervous diseases; private baths, massage and Swiss treatments. NO. 30 MAYO ST.

DR. J. H. JOHNSON, PHYSICIAN AND Surgeon, 223 S. Spring st. Telephone 827. 18

DR. BROWN, OFFICE 115 W. FIRST st., opposite the Nadeau. Specialties all private diseases and diseases of women.

DR. KANNON, VISITING PHYSICIAN Sisters' Hospital, 7½ N. Main st., rooms 1, 2 and 3. Telephone 116.

DR. CHARLES DE SZIGETHY, OFfice and residence, 313 S. Main st. Telephone 1056.

DR. J. W. HUPFIELD, LATE OF NEW York, office 23 S. Spring st.; hours 10, 12 and 3.6. Telephone 1019; residence Hotel Lincoln.

DR. C. B. PUTMAN, PRIVATE AND chronic diseases. Office First and Spring. 4-9

DR. GEORGE L. COLE, OFFICE 243 N. Main st. Telephones 921 and 924.

Educational.

WOODBURY'S BUSINESS COLLEGE AND SHORTHAND AND TYPEWRITING INSTITUTE, No. 359 S. Spring st. Los Angeles, Cal.

SESSIONS DAY AND EVENING.

For particulars call at office or address F. C. WOODBURY, Principal.

SOUTHERN SCHOOL OF ELOCUTION AND ORATORY, 630 S. Fort St. PROF. J. WHITEHORN, Instructor.

LOS ANGELES CONSERVATORY OF Music, 406 S. Main st. Every advantage for a course in vocal, piano, organ and orchestral music, art, elocution and languages. MRS. EMILY J. VALENTINE, President.

HERR ARNOLD KUTNER, TEACHER of the German language and literature by the natural method. Office 337 S. Spring st., between Fourth and Fifth. P. O. BOX 1858.

LOS ANGELES BUSINESS COLLEGE and English Training School, 38, 40 and 42 S. Main st., near Second; experienced teachers; complete courses of study. D. B. WILLIAMS, Principal.

A HOME BOARDING-SCHOOL FOR children from 3 to 13 years of age; good home care and training. Address MRS. MAHALA GOUGH, Pasadena, Cal. 10

MRS. JIKAH D. COLE WILL RECEIVE pupils for vocal culture every Monday, Wednesday and Friday, at her room, 121, Bryson & Bonebrake block.

NELLIE I. BOYNTON, VOICAL CULture, voice-building taught from a purely scientific basis. Room 6, P. O. block, FORT ST. 5-2

MRS. NORA DORN MAYHEW WILL open a select Kindergarten at No. 9 Bonsallo ave., March 25. 4-18

HARVARD MILITARY ACADEMY, corner of Sixth and Hill sts, opp. P.O.

LUDLAM SCHOOL OF ORATORY—1589 S. OLIVE ST.

Homœopathic Physicians.

S. S. SALISBERY, M.D., HOMEOPAthist. Office, rooms 11 and 12, Los Angeles Bank building, corner First and Spring sts. Residence, 538 S. Pearl st. Office hours, 11 to 3; hours at residence, till 8 a.m., 7 to 8 p.m. Telephone Nos.: Office, 597; residence, 577.

J. MILLS BOAL, M. D. BRYSONBonebrake block, 53 S. Spring st., cor. Second: rooms 1, 2 and 3; hours, 11 a.m. to 3 p.m.; telephone, 125; at office day and night.

DR. MARY F. MUNSON, 211 W. Third st. Static Electricity for chronic diseases a specialty. General practice. Telephone 948. 4-11

A. S. SHORB, M.D., HOMEOPATHIST. Office, 132 N. Main st., Mascarel block. Residence, corner San Pedro and Adams sts. Office hours, 11 to 12 a.m., 1 to 4 p.m. Telephone No. 82.

DRS. BEACH & BOYNTON, OFFICE, 37 N. Spring st., Los Angeles, Cal. Office hours, 8 to 12 m., 1 to 4 and 6 to 8 p.m. Dr. Boynton's residence, 735 Olive st.

WREDE & BJEHLER, HOMEOPATHIC pharmacy, 143 E. FIRST ST.; telephone 721.

MRS. H. TYLER WILCOX, M.D., 712 Temple st.; electricity, static used.

Architects.

C. F. KYSOR. JNO. A. WALLS. OCTAVIUS MORGAN.
KYSOR, MORGAN & WALLS, ARCHItects, rooms 1, 2 and 3, No. 36 1-2 S. SPRING.

DORN & SLOCUM, ARCHITECTS, Offices No. 55 and 56 LANFRANCO BLOCK, No. 118 N. Main st. 12-9

J. C. NEWSOM, ARCHITECT, ROOMS 33 and 34, Bryson-Bonebrake block, corner Spring and Second sts.

CHARLES W. DAVIS, ARCHITECT, rooms 5 and 4, DOWNEY BLOCK, Los Angeles.

J. W. FORSYTH, ARCHITECT, NO. 118 N. Main st., LANFRANCO BLOCK.

JOHN C. PELTON, JR., ARCHITECT, WILSON BLOCK, No. 24 W. First st., room 25.

W. O. MERITHEW, ARCHITECT, BARKER BLOCK, S. Spring st., near Fifth.

S. I. HAAS, ARCHITECT, 14 NORTH SPRING ST.

Oculists and Aurists.

F. P. HOY, M.D., OCULIST AND Aurist, late with Dr. Roosa and Dr. Norton of New York. Treats the eye and ear exclusively. Office hours: 10 a.m. to 4 p.m., 7 to 8 p.m. 39 N. Spring st., over People's Store.

DR. W. W. MURPHY, OCULIST AND Aurist, 107 S. Spring st., Hollenbeck block, Los Angeles. Office hours: 9 a.m. to 12 m., and 2 to 4 p.m.

DR. A. F. DARLING, OCULIST AND Aurist. Office hours: 9 a.m. to 4 p.m., 7 to 9 p.m. McDonald block, 68 Main st.

Specialists.

RUPTURE PERMANENTLY CURED —The undersigned is a graduate from the best medical college in Germany, where he made the study of the cure of Rupture, Hernia and Varicose Veins, a specialty, and has effected for persons so afflicted who have placed themselves under his care a sure and permanent cure. He manufactures Trusses himself, which are made to fit each case after personal examination. The liniments used are from his own secret formula. The following testimonials speak for themselves:

"Santa Barbara, Aug. 13, 1888.—The bearer, Joseph Fandrey, has made several Trusses for Hernia very satisfactorily, and we would recommend him to surgeons requiring such service. Respectfully, R. F. Winchester, M. D.; S. B. P. Knox, M. D.; C. B. Bates, M. D.; J. Marks, M. D., W. A. Williams, M. D., Marcia Gilmore, M. D."

Permanent address, Santa Barbara, Cal. JOSEPH FANDREY.

DR. WONG, THE WELL-KNOWN AND practised Chinese physician and surgeon, makes a specialty of all the various diseases of the body, head, throat, lungs, liver, stomach, blood, womb troubles, neuralgia, piles, etc. Consultation free. All sick are invited to attend. No. 125 UPPER MAIN ST., P. O. Box 1527.

MASSAGE AND ELECTRICITY. Mrs. C. Anderson, electrician, treats paralysis, rheumatism and all nervous diseases; also cures the most obstinate cases of diseases of women. Office, 263 S. SPRING ST., room 6.

MRS. PARKER, LIFE-READING Clairvoyant; consultation on business, lawsuits, mineral speculations, love, absent friends, marriage, etc. 535 S. Spring st. 9 a.m. to 6 p.m.

LULU YOUNG TELLS THE ENTIRE life, past, present and future; brings separated together, and gives luck. Hours, 8 a.m. to 6 p.m. 317 S. MAIN ST., opposite Winston st.

DR. WONG HIM, CHINESE PHYSIcian and Surgeon, makes a specialty of and cures head, throat, stomach, blood, etc., 117 UPPER MAIN ST. P. O. Box 302.

ELECTRIC INSTITUTE, CORNER Second and Los Angeles. Electric treatment, baths and massage. A. S. LONGLEY, Electric Physician.

DR. JOHN B. WOOD, SKIN DISeases. Office, 44½ S. Spring st.; residence, 19 Nevada st.; telephone 796. 13

MRS. JOHNSON, CARD READER; ladies only. Rear 225 S. SICHEL ST., E. L. A. 4-20

MRS. LENSBERG, MEDIUM, NO. 11 N. Bunker Hill ave.; 9 to 6:30.

Dentists.

ADAMS BROS., DENTISTS, NO. 23 S. Spring st.; rooms 4 and 5; gold fillings from $2 up; amalgam and silver fillings, $1; painless extraction of teeth by air or gas, $1; teeth extracted without gas or air, 50c; best sets of teeth, from $8 to $10. By our new method of making teeth a misfit is impossible. All work guaranteed. Teeth extracted without pain a specialty. Office hours from 8 a.m. to 5 p.m.; Sundays from 10 a.m. to 12 m.; night calls answered at office.

REMOVED.
DR. L. W. WELLS, COR. OF SPRING and First sts., Wilson block (take elevator). Teeth filled painlessly; gold crowns and bridge work a specialty; teeth extracted without pain.

NO DEATH! NO PAIN! NO GAS! no chloroform! Painless extraction by the Dental Electric Vibrator, at STEVENS'S DENTAL ROOMS, 18 and 19 Schumacher block, 7 N. Spring

THE EDMONDS DENTAL CO., BRYson-Bonebrake block; reception room, 30. Eastern prices.

DENTAL INSTITUTE—CORNER SPRING AND TEMPLE ST.. Set of teeth, $5; gold filling, $2; amalgam, 50c; extracting, 25c. Regular graduate in constant attendance.

DR. C. V. BALDWIN, DENTIST, 29½ S. Spring st.

Attorneys.

GEORGE I. COCHRAN, ATTORNEYat-law. Commissioner for taking affidavits for use in Ontario, Canada. 31 Temple block, Los Angeles, Cal.

DIVORCE AND CRIMINAL LAW A specialty; advice free. W. W. HOLCOMB, attorney, 11 Temple st., room 12.

J. L. MURPHEY, ATTORNEY, ROOM 6, Baker block. Telephone 912.

J. H. CALL, ATTORNEY; LAND LAW a specialty. Rooms 6 and 7, Murrieta block. 1-14

Legal.

Notice of Sale of Real Estate Under Execution.

SHERIFF'S SALE, NO. 3556—B. G. Crane and Chas. E. Benjamin, partners under the firm name of Crane, Hasting & Co., plaintiffs, vs. E. F. Taylor, defendant.

By virtue of an execution issued out of the Superior Court of the county of Los Angeles, State of California, wherein B. G. Crane et al., plaintiffs, and E. F. Taylor, defendant, upon a judgment rendered the second day of December, A. D. 1-84, for the sum of $746.08, in lawful money of the United States, besides costs and interest, I have this day levied upon all the right, title, claim and interest of said defendant, E. F. Taylor, of, in and to the following described real estate, to-wit: Lots 1, 2 and 3, in block "K" of the Ross addition to Santa Ana, county of Los Angeles, State of California, standing upon the records in the name of E. F. Taylor.

Public notice is hereby given that I will, on Thursday, the 2d day of May, A.D. 1889, at 12 o'clock m. of that day in front of the courthouse door of the county of Los Angeles, on Spring street, sell at public auction, for cash lawful money of the United States, all the right, title, claim and interest of said defendant, E. F. Taylor, of, in and to the above described property, or so much thereof as may be necessary to raise sufficient to satisfy said judgment, with interest and costs, etc., to the highest and best bidder.

Dated this 8th day of April, 1889.
M. G. AGUIRRE,
Sheriff of Los Angeles County.
By A. M. THORNTON,
Under Sheriff.

VICTOR MONTGOMERY, Attorney for Plaintiffs.

Notice for Publication of Time for Proving Will, Etc.

IN THE SUPERIOR COURT.—State of California, county of Los Angeles, ss.—In the matter of the estate of Christina Speckhart, deceased.

Notice is hereby given that Thursday, the 18th day of April, 1889, at 10 o'clock a.m. of said day, at the courtroom of this court, Department Two thereof, corner Franklin and New High streets, in the city of Los Angeles, county of Los Angeles, and State of California, has been appointed as the time and place for hearing the application of Andrew J. Copp, praying that a document now on file in this court, purporting to be the last will and testament of the said deceased, be admitted to probate, that letters testamentary be issued thereto to him, at which time and place all persons interested therein may appear and contest the same.

Dated April 2d, 1889.
C. H. DUNSMOOR, County Clerk.
By M. J. ASHMORE, Deputy.
A. J. COPP, Esq., Attorney for Petitioner.

Notice for Publication of Time for Proving Will, Etc.

IN THE SUPERIOR COURT.—State of California, county of Los Angeles, ss.—In the matter of the estate of Maxwell Ire and, deceased.

Notice is hereby given that Friday, the 26th day of April, 1889, at 10 o'clock a.m. of said day, at the court-room of the Court Department Two thereof, corner Franklin and New High streets, in the city of Los Angeles, county of Los Angeles, and State of California, has been appointed as the time and place for hearing the application of Z. E. Ireland, praying that a document now on file in this court, purporting to be the last will and testament of the said deceased, be admitted to probate, that letters testamentary be issued thereto to Z. E. Ireland, at which time and place all persons interested therein may appear and contest the same.

Dated April 1, 1889.
C. H. DUNSMOOR, County Clerk.
By M. J. ASHMORE, Deputy.
S. G. MILLARD, Esq., Att'y for Petitioner. 11

Assessment Notice.

THE TEMPLE-STREET CABLE Railway Company, principal place of business, Los Angeles city, California.

Notice is hereby given that at a meeting of the directors held this 24 day of April, 1889 an assessment of five (5) dollars per share was levied upon the capital stock of the corporation, payable immediately to F. W. Wood, secretary of said company, at his office, 48 N. Spring street, Los Angeles city, Cal.

Any stock upon which this assessment shall remain unpaid on the 4th day of May, 1889, will be delinquent and advertised for sale at public auction, and unless payment is made before will be sold on the 20th day of May, 1889, to pay the delinquent assessment, together with costs of advertising and expenses of sale. F. W. WOOD, Secretary.

Office: 48 N. Spring street, Los Angeles Cal. 4-4

Notice of Application.

IN THE SUPERIOR COURT OF Los Angeles county, state of California—In re the voluntary dissolution of the E. C. Niedt Soap and Chemical Manufacturing Company.

The E. C. Niedt Soap and Chemical Manufacturing Company, a corporation, having filed its petition in the Superior Court of Los Angeles county praying that the said corporation may be dissolved—

Notice is hereby given to all persons interested that said application will be heard before the said Superior Court, Department No. 2 Hon. W. H. Clark Judge presiding, on Saturday, April 27, 1889, at 10 o'clock a.m., at which day and hour all persons interested may appear and file objections thereto, if any they have.

Los Angeles, March 30, 1889.
CHAS. H. DUNSMOOR, Clerk.
By M. J. ASHMORE, Deputy.
GAGE & ROSARTS, Attorneys for Petitioner.

Classified Business Directory.

Abstract and Title Company.
THE ABSTRACT AND TITLE INSURANCE COMPANY, 106 W. 2d st. Franklin and New High.

Art School.
SCHOOL OF ART AND DESIGN, 205½ S. Spring.

Art Stores.
CHAS. F. SLOANE & CO., 220 S. Spring.

Auctioneers.
MATLOCK & SON, 146 S. Spring.
DAN J. COLTON & CO., 202 S. Spring.

Attorneys-at-Law.
WEED S. CHELF, room 20, Law building.
WILLIAMS & PARKS, Attorneys-at-Law, cor. Temple and New High.
HUGH J. & WM. CRAWFORD, room 22. Law building, cor. Temple and New High.
ALLEN & MILLER, Bryson-Bonebrake building, rooms 26 and 27.

Boots and Shoes—Retail.
CUSTOM BOOT AND SHOE MAKER, JOHN FORBES, 417½ S. Spring.

Bakeries and Restaurants.
VIENNA BAKERY AND LUNCH, 3 N. Spring
MRS. E. C. FREEMAN, 407 S. Spring.

Books and Stationery.
LAZARUS & MEILER, 111 N. Spring.

Bricklaying.
P. F. TRACY, 128 Wall. Foundation, mantle and range setting, etc.

Clothing—Retail.
LONDON CLOTHING COMPANY, Harris & Frank, proprietors, cor. Spring and Temple.
MULLEN, BLUETT & CO., cor. Spring and First.

Commission Houses.
KENNEDY & CO., 116 W. Sixth. Tel. 1044.

Coal Dealers.
MALLARD & JONES, 311 S. Fort.

Coffees and Teas—Wholesale.
G. V. HANLEY & CO., 318 Upper Main.

China and Crockery.
Z. L. PARMELEE, 108-112 N. Main.

Contractors and Builders.
SOULE BROS., 131½ E. Fourth.

Dyeing and Cleaning.
A. HUNT, prompt work. 505 S. Spring.

City Towel Supply Company.
CLARK & LYTLE, 40 San Pedro.

Dry Goods—Retail.
CITY OF PARIS, Stern, Loeb & Co., 105, 107 and 109 N. Spring.

Carpet Cleaning.
JOHN BLOESSER, 408 S. Pearl, telephone 427.
JAMES LACEY & CO., 311 S. Fort.

Detective Agencies.
LAWSON'S, Lanfranco block, rooms 33 and 34.

Dentists.
R. G. CUNNINGHAM, 25 N. Main, rooms 13 and 14, McDonald block.

Druggists—Wholesale.
F. W. BRAUN & CO., 287 and 289 N. Main.

Druggists—Retail.
E. J. ROBERTSON, 133 S. Spring.

Furnished Rooms.
THE RAMONA, S.W. cor. Third and Spring.

Fruit Can Tops and Bottoms.
THOS. A. STOMBS, 34 S. Alameda. Both packers and wax seals.

Galvanized Iron, Cornice and Roofing.
DE GEAR BROS., 115 Aliso.

Dressmaking.
MISS N. COLEMAN, 406 W. Sixth.
MADAM J. A. DRAKE, Room 20, 205½ S. Spring.

Foundry and Machine Shops.
FULTON-ENGINE WORKS, 626 and 630 Alameda.

Gold Separators—Dry Process.
JAMES B. FREEMAN, 604 S. Spring.

Grain and Feed Mill—Wholesale.
ATLAS MILLING COMPANY, Fifth and San Pedro.

Grocers—Retail.
C. E. DONAHUE, 205 S. Spring. Tel. 441.
H. F. WESCOTT, 102 S. Los Angeles.
H. JEVNE, 38 N. Spring.

Grocers—Wholesale.
HOWELL & CRAIG, 32-36 S. Los Angeles.

Hardware, Stoves and Tinware.
CHAPMAN & PAUL, 12 and 14 Commercial.

Hotels and Lodging-houses.
NEW NATICK, Boyd and Los Angeles.

Iron Works.
BAKER IRON WORKS, 542-564 Buena Vista.

Jewelry.
H. T. HOLLINGSWORTH, 30 S. Spring.
MONTGOMERY BROS., 18 N. Spring.

Land and Water Companies.
LANKERSHIM RANCH LAND AND WATER CO., 44 N. Spring.

Livery and Feed Stables.
JAMES DEZELL, 410 S. Spring; telephone 450.

Music and Musical Instruments.
S. M. STEEN, 231 S. Spring.

Offices To Let.
CALIFORNIA BANK BUILDING, Second and Fort.

Physicians.
H. S. ORME, 75 N. Spring.
WALTER LINDLEY, 237 S. Spring; tel. 478.

Pawnbrokers.
L. B. COHN, 320 N. Main.

Real Estate.
McCARTHY'S CALIFORNIA LAND OFFICE, 115 W. First.
MILLER & HARRIOTT, 34 N. Spring.

Sanitary Plumbing and Gasfitting.
S. M. PERRY, 30 S. Main.

Sign Painters.
STAR SIGN COMPANY, 22 Franklin.

Saddlery and Harness.
SAMUEL C. FOY, 217 and 219 Los Angeles.

Undertakers and Embalmers.
HANRAHAN & CUSSEN, 122 S. Los Angeles.
BECK & McCOY, 40 N. Main; telephone 61.

Wood, Coal, Hay and Grain.
O. TODD, 40 San Pedro. Telephone 619.
W. R. HUGHES & CO., 313 and 315 S. Spring.

Wagons & Agricultural Implements.
HAWLEY, KING & CO., 68-70 N. Los Angeles

Legal.

Proposals.

PROPOSALS FOR FUEL, FORAGE and straw. Headquarters Department of Arizona, Office of the Chief Quartermaster, Los Angeles, Cal. April 5, 1889.—Sealed proposals will be received at this office, and at the offices of the Quartermasters at each of the stations below named, until 11 o'clock a.m. on Wednesday, May 8, 1889, and opened immediately thereafter in the presence of bidders, for the furnishing and delivery of fuel, forage and straw, during the fiscal year ending June 30, 1890, at military stations in the Department of Arizona, as follows: Forts Apache, Bowie, Grant, Huachuca, Lowell, McDowell, Mojave, Thomas and Verde and San Carlos, Whipple Barracks, and Tucson, A. T., Los Angeles and San Diego Barracks, Cal., and Forts Bayard, Selden, Stanton, Union and Wingate, and Santa Fe, N. M. Preference given to articles of domestic production and manufacture, conditions of quality and price being equal, and such preference given to articles of American production and manufacture produced on the Pacific Coast to the extent of the consumption required by the public service there. Proposals for either class of the supplies mentioned or for quantities less than the whole required, or for delivery of the supplies at points other than those above named, will be entertained. Specifications, general instructions to bidders and blank forms of proposal will be furnished on application to this office, or to the Quartermasters at any of the stations named above.

A. S. IMBAULT,
Quartermaster, U. S. Army, Chief Quartermaster

Bridge Proposals.

SEALED BIDS WILL BE RECeived for a bridge 66 feet long by 20 feet wide across San Jose Creek at Lemon Station, on the Southern Pacific Railroad. Each bidder to furnish his own plans and specifications.

The Board reserves the right to reject any or all bids.

By order of the Board of Supervisors:
CHARLES H. DUNSMOOR, Clerk.
By C. W. BLAKE, Deputy.

Dissolution of Copartnership.

THE FIRM OF FRANKLIN & Kugemann has this day been dissolved by mutual consent, J. R. Franklin retiring. The undersigned will continue the business in the style of Kugemann & Co., as manufacturers and importers of pictures, frames, mirrors, mouldings and artists' materials. They will collect all claims and meet all liabilities.

E. E. KUGEMANN.

April 8, 1889. 11

Legal.

Notice of Foreclosure Sale.

SHERIFF'S SALE NO. 3852.—Grant P. Cuddeback vs. Orville P. Chubb, Mary T. Clark, Horace G. Jacobs, Charles Z. Culver and Myron H. Adams, as assignee of said Charles Z. Culver, an insolvent debtor. Order of sale and decree of foreclosure and sale.

Under and by virtue of an order of sale and decree of foreclosure and sale, issued out of the Superior Court of the county of Los Angeles, State of California, on the 16th day of March A.D. 1889, in the above entitled action, wherein Grant P. Cuddeback, the above named plaintiff, obtained a judgment and decree of foreclosure and sale against Orville P. Chubb et al., defendants, on the 15th day of March, A.D. 1889, for the sum of $12.67, in lawful money of the United States, which said decree was, on the 29th day of March, A.D. 1889, recorded in judgment book 10 of said court, at page 187, I am commanded to sell all that certain lot, piece or parcels of land situate, lying and being in the county of Los Angeles, State of California, and bounded and described as follows, to-wit: All that certain tract or parcel of land beginning at a point in the southerly line of the Pueblo Plaza, which marks the corner formed by the intersection of said southerly line with the westerly line of Glassell street, in the town of Orange; thence running southerly along said westerly line of Glassell street one (1) chain and eighty (80) links; thence westerly on a line parallel with said southerly line of said Plaza four (4) chains to the easterly line of Olive street; thence northerly along said easterly line of Olive street one (1) chain and eighty (80) links to a point; thence easterly four (4) chains to the place of beginning, being lots three (3), four (4), thirteen (13) and fourteen (14) of block G, of said town of Orange, as designated and delineated upon a certain map thereof made by W. T. Glassell in 1871 and recorded in the office of the County Recorder of said county, in book "M" of miscellaneous records, at pages 630 and 631.

Public notice is hereby given that on Saturday, the 27th day of April, A.D. 1889, at 12 o'clock m. of that day, in front of the courthouse door of the county of Los Angeles, on Spring street, I will, in obedience to said order of sale and decree of foreclosure and sale, sell the above described property, or so much thereof as may be necessary to satisfy said judgment, with interest and costs, etc., to the highest and best bidder, for cash, lawful money of the United States.

Dated this 23 day of April, 1889.
M. G. AGUIRRE,
Sheriff of Los Angeles County.
By A. M. THORNTON,
Under Sheriff.
J. R. SCOTT, Attorney for Plaintiff.
TIMES.

Notice of Foreclosure Sale.

SHERIFF'S SALE, NO. 9479. ELIZabeth A. Spencer and Joseph J. Powers, as trustees of the estate of Addie May Spencer and Mildred A. Spencer, and Elizabeth A. Spencer in her sole and individual capacity, plaintiffs, vs. L. Hirschfeld, J. F. Jackson, George L. Sterns and the Willamette Steam Mill and Manufacturing Company, a corporation, John Doe, Richard Roe and M. Haack and Phillip Ingalls, defendants.

Order of sale and decree of foreclosure and sale. Under and by virtue of an order of sale and decree of foreclosure and sale, issued out of the Superior Court of the county of Los Angeles, State of California, on the 15th day of March, A.D. 1889, in the above entitled action, wherein Elizabeth A. Spencer et al., the above named plaintiffs, obtained a judgment and decree of foreclosure and sale against L. Hirschfeld et al., defendants, on the 18th day of March, A.D. 1889, for the sum of $6874 87 in gold coin of the United States, which said decree was, on the 15th day of March, A.D. 1889, recorded in judgment book 9 of said court, at page —, I am commanded to sell all of those certain lots, pieces or parcels of land, situate, lying and being in the county of Los Angeles, State of California, and bounded and described as follows: Fractional lot number 9, in block number 11, and fractional lots numbers 1 and 2, in block number 10 of Newell and Spencer's subdivision of part of the Chaves tract, as per map of said tract recorded in book 6, on page 333, miscellaneous record of Los Angeles county, State of California; also lots numbers 1, 2, 5, 7, 11, 13, 15, 17 and 19, in block 10; lots 1, 3, 5, 7, 9, 11, 13 and 15 in block 11 of George L. Sterns's subdivision of a portion of the Chaves tract, the map of said tract being recorded in book 24, on page 54, of miscellaneous records of Los Angeles county, State of California; also lots 3, 5 and 7, in block 1, and a part of lots 1, 3 and 5, in block 11, as shown on the map of a certain strip of land fronting about 550 feet on Sterns avenue, and about 400 feet on Chaves street, and about 250 feet on Front street, in Newell and Spencer's subdivision of a part of the Chaves tract. The map of said tract being recorded in book 6, page 333, miscellaneous records of Los Angeles county, California. Excepting from said above described property lot 1, block 11, of the George L. Sterns subdivision of a part of the Chaves tract, as per map of the said Chaves tract recorded in book 24, page 54, of miscellaneous records of Los Angeles county, State of California, together with all and singular the tenements, hereditaments and appurtenances thereunto belonging or in any wise appertaining.

Public notice is hereby given that on Thursday, the 11th day of April, A.D. 1889, at 12 o'clock m. of that day, in front of the courthouse door of the county of Los Angeles, on Spring street, I will, in obedience to said order of sale and decree of foreclosure and sale, sell the above described property, or so much thereof as may be necessary to satisfy said judgment, with interest and costs, etc., to the highest and best bidder, for cash, gold coin of the United States.

Dated this 15th day of March, 1889.
M. G. AGUIRRE,
Sheriff of Los Angeles County.
THE DAILY TIMES 4-11

Assessment Notice.

RAYMOND IMPROVEMENT CO. Location of principal place of business, Los Angeles, Cal.; location of works, Los Angeles county.

Notice is hereby given that at a meeting of the board of directors, held on the 21st day of January, 1889, an assessment (No. 7) of three and a half dollars per share was levied upon the capital stock of the corporation, payable immediately in United States gold coin to the secretary, at the office of the company, room 9, No. 25 West First street, Los Angeles, Cal.

Any stock upon which this assessment shall remain unpaid on the 28th day of February, 1889, will be delinquent and advertised for sale at public auction, and, unless payment is made before will be sold on Saturday, the 16th day of March, 1889, to pay the delinquent assessment, together with costs of advertising, and expenses of sale.

By order of the board of directors.
W. G. HUGHES, Secretary.
Office, room 9, No. 25 West First street, Los Angeles, Cal.

At a meeting of the board of directors, held on February 28, 1889, the date on which the above assessment (No. 7) will be delinquent was changed to March 30, 1889, and the day for sale of delinquent stock to April 15, 1889.

W. G. HUGHES, Secretary.

At a meeting of the board of directors, held on April 1, 1889, the date on which the above assessment (No. 7) will be delinquent was changed to April 29, 1889, and the day for sale of delinquent stock to May 14, 1889.

W. G. HUGHES, Secretary.

Notice for Publication of Time for Proving Will, Etc.

IN THE SUPERIOR COURT.—State of California, county of Los Angeles, ss.—In the matter of the estate of Franklin G. Manlove, deceased.

Notice is hereby given that Thursday, the 18th day of April, 1889, at 10 o'clock a.m. of said day, at the courtroom of this court, Department Two thereof, corner Franklin and New High streets, in the city of Los Angeles, county of Los Angeles, State of California, has been appointed as the time and place for hearing the application

BUSINESS.

Money, Stocks and Bonds.

By Telegraph to The Times.

NEW YORK, April 9.—Money on call easy at 3@4 per cent.

Prime mercantile paper, 4½@6.

Sterling exchange, dull but firm at 4.86¾ for 60-day bills; 4.88¾ for demand.

Government bonds, dull but steady to firm.

American cotton seed oil, 55¼.

NEW YORK, April 9.—The stock market was dull, feverish and generally weak in the forenoon today, but outside of Atchison the declines were insignificant, and in the afternoon there was more activity, accompanied by decided strength in all departments, and the result of the day's trading is to leave almost everything on the list materially higher than last evening.

NEW YORK STOCKS.

NEW YORK, April 9.

†U. S. 4s	128¾	Mo. Pacific	70¼
*U. S. 4s	128¾	Northern Pacific	25¾
†U. S. 4½s	107⅛	N. P. preferred	60¾
*U. S. 4½s	107⅛	Northwestern	105¾
Pacific 6s	90	N. Y. Central	107
American Ex	13	Oregon Imp.	45
Canada Pacific	51¼	Oregon Nav.	95¼
Canada South'n	52¾	Transcontinen'l	32¾
Central Pacific	34	Pacific Mail	30¾
C., B. & Q.	93¼	Reading	44¾
Del. and Lack.	85¾	Rock Island	91¾
D. & R. G.	16	St. Paul	65¾
Erie	27¾	Texas Pacific	20
Kansas and Tex	12¾	Union Pacific	61¾
Lake Shore	101¾	U. S. Express	83¼
Lou. and Nash.	63	Wells-Fargo Ex.	136
Mich. Central	86¼	Western Union	84¾

†Registered. *Coupon.

MINING STOCKS.

NEW YORK, April 9.

Amador	1 00	Hale & Nor.	4 30
Belcher	3 10	Homestake	8 00
Best & Belch.	4 20	Iron Silver	3 15
Bodie	1 00	Mexican	4 20
Cal. B. H.	3 00	Mutual	1 05
Con. Cal. & Va	8 25	Savage	2 70
Commonw'th	5 00	Sierra Nev.	3 20
Deadwood	1 50	Standard	1 00
Del Monte	1 50	Sullivan	1 40
El Cristo	1 60	Union Con.	3 70
Gould & Curry	2 40	Yellow Jacket	3 20

SAN FRANCISCO STOCKS.

SAN FRANCISCO, April 9.

Best & Belch.	4 10	Peerless	45
Challar	2 20	Potosi	1 95
Crocker	55	Ophir	5 50
Con. Virginia	8 37½	Savage	2 75
Confidence	12 25	Sierra Nevada	3 20
Gould & C.	2 45	Union Con.	3 70
Hale & Nor.	4 25	Yellow Jacket	3 20

Silver Bars.

SAN FRANCISCO, April 9.—Silver bars, 92¾@93c per ounce.

Boston Stocks.

BOSTON, April 9.—Closing prices: Atchison, Topeka and Santa Fe first 7s, 14½; do land grant 7s, 5½; do railroad bonds, 41½; Chicago, Burlington and Quincy, 93¾; Mexican Central, common, 12¾; do bond scrip, ——; do first mortgage bonds, 69; San Diego Land Company, ——.

Grain.

SAN FRANCISCO, April 9.—Wheat: Steady; buyer season, 1.40; buyer 1889, 1.41½. Barley: Easy; buyer season, 70½c; buyer 1889, 82½c.

SAN FRANCISCO, April 9.—Wheat: Easier; buyer season, 1.39¾; buyer 1889, 1.41¾. Barley: Steady. Corn: Large yellow, 1.12½; small yellow, 1.17½; white, 1.15.

CHICAGO, April 9.—Wheat: Firmer; cash, 85½c; May, 86½c; July, 83¾c. Corn: Easier; cash, 34½c; May, 35 1-16c; July, 36c. Oats: Steady; cash, 25 1-16c; May, 25½c; July, 25¾c. Rye: Dull at 43c. Barley: Nominal.

LIVERPOOL, April 9.—Wheat: Weak; holders offer freely; California No. 1, 7s 3d per cental; red western spring, 6s 9d per cental; red western winter, 7s 1½d per cental. Corn: Easy, demand fair; new mixed western, 3s 10d per cental.

New York Market.

NEW YORK, April 9.—Hops: Quiet and steady.

Coffee: Options opened unchanged to 5 points up, and closed steady and 15 to 20 points up; sales, 33,250 bags; April, 16.50; May, 16.50@16.70; June, 16.70@16.74; July, 16.75@16.90; spot Rio, firm; fair cargoes, 18¾c.

Sugar: Raw, strong; fair refining, 5 11-16c; centrifugals, 96° test, 6⅝c; sales, 23,000 bags; Rio, 5 1-16@5⅜c; Bahia, 4¾c; 90° test centrifugals closed at 4 3-16@4¼c; refined, strong but quiet.

Copper: Nominal; lake, April, 14.50.

Lead: Dull but steadier; domestic, 3.65.

Tin: Dull and weaker; straits, 20.90.

Wool.

NEW YORK, April 9.—Wool: Quiet and easier; domestic fleece, 32@38c.

BOSTON, April 9.—Wool was in moderate demand and prices nominally unchanged.

PHILADELPHIA, April 9.—Wool: Quiet and unchanged; Canada washed, combing 34@35½c; tub washed, 35@42c; medium unwashed, combing and delaine, 30@32c; coarse do, 29@31c; Eastern Oregon, 15@23c; valley Oregon, 22@29c; New Mexican and Colorado, 15@20c.

Live Stock Market.

CHICAGO, April 9.—Cattle: Receipts, 8000; market strong; beeves, 4.40@4.60; steers, 3.35@4.40; stockers and feeders, 2.85@3.55; Texas steers, 3.40@3.90.

Hogs: Receipts, 12,000; market slow and 5c lower; mixed, 4.70@4.90; heavy, 4.70@4.95; light, 4.70@5.00.

Sheep: Receipts, 7000; market lower for heavy sheep; natives, 3.75@5.50; western corned, 4.75@5.40.

San Francisco Produce Market.

SAN FRANCISCO, April 9.—Wheat: Standard quality, 1.35@1.37½.

Barley: No. 1 feed, 72½c.

Oats: Milling, 1.10; No. 1, 1.02½.

Cracked corn: 26c.

Cornmeal: 26c.

Hay: Wheat, 9.00@12.50; wheat and oat, 8.00@11.50; wild oat, 8.00@10.50; barley, 7.00@9.00; alfalfa, 8.00@8.50.

Bulk Meats.

CHICAGO, April 9.—Bulk meats: Shoulders, 5.50@5.75; short clear, 6.50@6.75; short ribs, 6.00@6.05.

Petroleum.

NEW YORK, April 9.—Petroleum opened weak at 89½c and closed steady at 90c.

Pork.

CHICAGO, April 9.—Pork: Higher; May, 11.92½; July, 12.05.

Lard.

CHICAGO, April 9.—Lard: Steady; cash, 6.95; May, 6.90; July, 7.00.

Whisky.

CHICAGO, April 9.—Whisky: 1.08.

Los Angeles Markets.

Fresh ranch quoted at 20@21c.

BUTTER—Fancy roll, per roll, 37½@40c; [illegible] 30@35c; fair roll, do, 20@25c; [illegible] 10@12c.

EGGS—Eastern, 12½@13½c; large [illegible] 13c; small, 12c; small 3-lb [illegible]

POULTRY—Hens, No. 1, per doz, 7.00@[illegible] waters, per doz, 6.00; young roosters, 6.50@7.00; broilers, large, per [illegible].00; broilers, small, 3.00; turkeys, [illegible] 14@15c; ducks, large, per doz, [illegible] ducks, small, per doz, 6.00@7.00; [illegible]c@1.00.

POTATOES—Early Rose, 90c@1.00; Peerless, Oregon Burbank, 1.15; sweet potatoes, 1.00.

BUTTER—All grades of extracted, 4@5c; comb, 11@13c.

PROVISIONS—Breakfast bacon, canvassed or without, 13½c; light clear, 14½c; [illegible] medium, 12c; medium bacon, 12c; [illegible], 11c; shoulders, 6c.

HAMS—Eastern sugar cured, 13½c; Lily [illegible]; Our Taste, 16c.

DRIED PEAS—Pink, No. 1, [illegible] bayous, 2.50; Lima, 5.00; navy, [illegible].50; black-eyed, 3.00@4.00; garbanzos, [illegible]@5.50; green field peas, 2.20; [illegible].50@5.50; red Spanish, 2.75@3.00.

LARD—5-lb tins, 11c; 3-lb pails, 11½c; [illegible] 10-lb pails, 11c.

FLOUR—Los Angeles XXXX extra family, roller, 5.00; Capital Mills extra [illegible] patent roller, 5.00; Crown, 5.00.

BEANS—Large yellow, carload lots, 1.15; [illegible] carload lots, 1.25.

VEGETABLES—Cabbage, per 100 lbs, [illegible]; carrots, per 100 lbs, 1.00; chilies, [illegible], 10c; chilies, dry, in strings, 75c@1.00; beets, per 100 lbs, 50@75c; garlic, per lb, 5@6c; onions, per 100 lbs, $1.50@2.00.

MILL FEED—Bran, 22.00; shorts, 24.00; mixed feed, corn and barley, 1.35; cracked corn, 1.25; cracked barley, 90c; ground barley, 90c; rolled barley, 90c.

NUTS—Almonds, soft shell, light, 15½@16c; almonds, hard shell, light, 10c; Brazils, 11@12c; cocoanuts, each, 8@9c; filberts, 10c; Italian chestnuts, 15@17½c; pine nuts, New Mexican, 15c; pecans, polished, 15@18c; peanuts, raw, 5@8c; peanuts, roasted, 7½@8c; walnuts, 9@10c.

BARLEY—Spot feed N. 1, 75@85c.

LIVESTOCK—Live hogs, 3@4c.

FIGS—Smyrna, 5 to 15-lb boxes, 15@16c; Smyrna, 50-lb baskets, very fine, 14c; Smyrna, 25-lb boxes, 12½@15c; California black, 6@7c.

DRIED FRUITS—Apples: Sun-dried, sacks, per lb, 6c; sun-dried, boxes, per lb, 7c; evaporated, good, per lb, 9c; evaporated, Hunt's, per lb, 10c. Apricots: Evaporated, per lb, 13@15c; sun-dried, per lb, 10c. Blackberries: Evaporated, 2-lb cartoon, per lb, 20c; sun-dried, boxes, per lb, 13c. Peaches: Fancy evaporated, unpeeled, 9½c; fancy evaporated, peeled, 14c; fancy evaporated, Hunt's 30c; peeled, 10@13c; sun-dried, unpeeled, 7@9c. Prunes: New crop, Hunt's, 11¼c; choice, 9¼c. Plums: Pitted, Hunt's, 13c; pitted, other brands, 12c. Cherries: Fancy evaporated, 12c; good evaporated, 10c.

CITRUS FRUITS—Oranges: Riverside, 3.00@3.50; navels, 4.00@4.50; seedlings, 1.00@2.00. Lemons: Valley, 2.00@2.50; Eureka and Lisbon, 2.50@2.75; Sicily, 4.50@5.00.

RAISINS—Three-crown London layers, per box, $1.75@2.00; two-crown, do, $1.65; Sultans, seedless do, $1.35; three-crown loose Muscatels do, $1.75; two-crown loose Muscatels, $1.50.

WOOL—Spring clip, per lb, 7@8c; fall clip, 6@9c.

BEESWAX—Per lb, 17@18c.

Real-estate Transfers.

[Reported by the Abstract and Title Insurance Company.]

[Only those transfers of $1000 and over are specified below. Those below $1000 are summarized at the end of the list.]

TUESDAY, April 9, 1889.

CONVEYANCES.

C Maclay, George C Hazar, R M Widney and H L Macneil, trustees, to S J Kahler: N 6.82 acres, block 127 Maclay Ro, part Ro Ex-Mission de San Fernando, $1023.

Jerome Caress to Thomas E Robinson: 17.10 acres, commencing at SW corner of piece of land described in book 74, page 631 of deeds, $1200.

Albert A Staunton to W G Krutz, Jr: Lot 32, block 2, Malabar tract, $1000.

Thomas W Edwards to Sarah L Edwards: Lot 6, block 41, Electric Railway Homestead Association tract; also, undivided ¼ interest in lot 5, Emma Quarles's subdivision of part of lot 5, block K, San Pascual tract, $1500.

J C Willmon to William Mead: Lot 23, block B, Cable Road tract, $1500.

Isaias W Hellman to L J Rose: Lot 1, Division A, of block 26, Canal and Reservoir lands, lots 4 and 11, block F, Mott tract, undivided ¼ interest in lots 11, 12 and 13, block 56, Huber tract, undivided ½ interest in W 55 feet of lot 1, block 5, O S, $25,000.

W B Coleman to John Showalter: Lot 23, Galbraith & Thomas tract, $1200.

Lewis C Torrance to Pasadena Electric Light and Power Company: N 50 feet of lots 22, 23, 24 and 25, Webster & Stratton's subdivision of Hayhurst property, $1200.

Fitzroy A King to James A Sherman: Lot 11, Waverly tract, $1500.

Otto F Brant to Herbert E Kronnick: Blocks 31 and 32, Harrison, Curtis & Sweetser's subdivision of part of Ro La Ballona known as The Palms, $12,000.

Susie M Bentley and A P Bentley to J W Babcock: Lots 3 and 4, block 17, California Coöperative Colony tract, $1000.

California Coöperative Colony, Jotham Bixby, Lewellyn Bixby and Thomas Flint to J W Babcock: Lots 3 and 4, block 17, California Coöperative Colony tract, $1000.

Richard Ball to John I Redick: NE¼ of NE¼ of section 14, township 2 S, range 14 W, $20,000.

California Coöperative Colony, Jotham Bixby, Lewellyn Bixby and Thomas Flint to Andrew Backlund: Lot 9, block 26, California Coöperative Colony tract, $1000.

Joseph Hyans, Harriet S Fudickar and G A Fudickar to Mrs Florence Weston: Lots 5 and 6, block A, Cable Road tract, city, $1000.

S H Weller to Mrs Linda A Dorland: Lot 12, block K, Mott tract, $5000.

San Fernando Valley Improvement Company to Frank H Delano: Agreement to convey W ½ of NE¼, section 23, township 2 N, range 16 W, $2000.

John P Taggart and Susan H Taggart to Mary Schultz, wife of Herman Schultz: S ½ of E ½ of lot 24, Western subdivision of Lick tract, $6000.

Joseph Lucas to F L Goldsberry: 14.51 acres of Maria German Lugo Home tract, Ro San Antonio, $2900.

Arthur Noble to Samuel W Little and D Remick: Lot 6, Calvin Fletcher's subdivision of tract marked Mahew, in division H, San Gabriel Orange Grove Association lands; also interest in pipe line and right of way, $6000.

R Zellner, Sr, to Carrie B Whittaker: Lots 3 and 4, R Zellner's subdivision of part of block 8, Los Angeles Homestead tract, $6000.

California Coöperative Colony, Jotham Bixby, Lewellyn Bixby and Thomas Flint to W H Rider: Lots 13 and 14, block 18, California Coöperative Colony tract, $1000.

SUMMARY.

No. over $1000	29
Amount	$115,223
No. under $1000	38
Amount	$ 15,890
No. nominal	31
Total amount of considerations	$131,113

Donahue's Grocery House
Can suit you. Try it.

Children Cry for Pitcher's Castoria.

Unclassified.

Wood Wheel.....$6.00
Steel Wheel.....$7.00

Large variety at all prices at
W. S. Allen's Furniture and Carpet Store,
23 AND 24 SOUTH SPRING STREET.

HOMES! HOMES!

Finest Quality of Fruit Lands, near Los Angeles, at Reasonable Prices and on Liberal Terms to ACTUAL SETTLERS.

Eight thousand acres now subdivided (17,000 acres in all, in San Fernando Valley, from 8 to 12 miles from the Plaza, into 5, 10, 20 and 40 acre tracts, ranging from $25 to $150 per acre and on such liberal terms that anyone can own a home. A fruitful soil easily cultivated a healthy and delightful climate, excellent schools and churches, two railroads, with Los Angeles markets for everything raised on the farm, these lands offer inducements to settlers that cannot be duplicated. Also a stock range of 1250 acres, only 4 miles from city limits, at a very low figure. Can be subdivided into two or three ranges. For maps, prices and terms apply to

Providencia Land, Water and Development Co.,
Rooms 5 & 6, Bryson & Bonebrake Block.

YAMATO.
—GENUINE—
JAPANESE STORE,
Has reopened with a new stock of
All Kinds of Fancy Goods!
CHEAPEST PLACE IN THE CITY.
Bamboo Work Made to Order.
68 1-2 S. MAIN ST
Come and buy some of my fine Japanese Teas, the best ever imported.

The Times Annual Trade Number.

The Times. The Times.

Now Ready, and for sale by Carriers, Newsboys, News Agents, and at the Counter.

ANNUAL TRADE NUMBER,

—CONTAINING—

A COMPLETE REVIEW OF THE YEAR.

Fifty-six Large Pages. Equivalent to a Two Hundred Page Book.

The Annual Trade Number of THE TIMES, now ready, is the most complete and interesting publication of that character ever published in Los Angeles.

NOTABLE FEATURES—It contains a business review of the year, embracing a great mass of valuable facts bearing on the city and county; a thorough exposition of our natural resources—mineral, vegetable, commercial and climatic; a review of the rise and progress of the boom, with solid proofs that the country is now in better condition than it was during the height of the real-estate excitement; a carefully compiled exposition of the varied inducements which Southern California offers to the health-seeker, the home-seeker and the tourist, besides a number of interesting and valuable special articles on pertinent subjects. It contains more solid information about the country than could be crowded into the compass of a hundred long letters, and for a few cents and the expenditure of a few minutes' time in writing the address you can send a friend more information than you could write in a month, even if you had all the facts at hand. For a dollar you can supply ten families in the frozen East with information that may lead them to join the army of pilgrims to Southern California, to their own and this country's advantage. Thus, whether viewed from the standpoint of friendship or self-interest, it will be seen that no better use can be made of a dollar than by purchasing the rewritten copies of the great Annual Trade Number of THE TIMES. Not one-tenth of the pleasure can be bestowed in any other way for the same amount or money.

CONTENTS.

	Page
SOUTHERN CALIFORNIA IN 1888	1
INTRODUCTORY	1
I.—A GENERAL VIEW	1
II.—THE FIRST COUNTY	3
Los Angeles the foremost county in Southern California.	
III.—FOR HEALTH	4
Climatic advantages: What Southern California offers to the frail and the sick.	
IV.—NATURAL RESOURCES	5
Soil and products: Horticulture; Luscious Fruits and the Profits in raising them—Agriculture: The wonderful yield of Cereals and other crops—Live Stock: A country preeminently adapted to Domestic Animals—Mineral Resources: Variety and Extent of Useful and Precious Earth Deposits.	
V.—COMMERCE	9
A Center of Trade: Los Angeles the Commercial Emporium of Southern California—Wealth and Population: Remarkable increase of both during the past few years.	
VI.—RAILROADS	10
A Great Traffic Center—Los Angeles Becoming a Transcontinental Terminus.	
VII.—THE BOOM IN HIS NATIVE LAIR	11
Birth, Exploits and Present Condition of the Animal.	
VIII.—LOS ANGELES CITY AS IT IS TODAY	13
A Marvelous Modern City of 80,000 Inhabitants—Sewerage—Postoffice—Street Railways—Banks—Wells-Fargo's Express—Water Supply—Hotels—United States Land Office.	
PLEASURE RESORTS	14
Notable Health and Resting Spots—Down by the Sea—Santa Monica—Long Beach—San Pedro—San Juan-by-the-Sea—Newport Pier—Santa Catalina.	
THE MOUNTAINS	15
High Up Near the Fleecy Clouds—Mountain Climbing—Wilson's Trail—To a Sierra Pine—Cañons.	
MANUFACTURES	19
Utilizing Our Natural Products.	
EDUCATION	20
Los Angeles, the Modern Athens.	
PLACES OF WORSHIP	20
Churches, Chapels and Temples.	
THE MISSIONS	21
Interesting Relics of Olden Times—A Hundred Years Ago.	
CITRUS FRUITS	22
Our Oranges, Lemons and Limes.	
WHERE ROLLS THE OREGON	23
The Webfoot State's Immigration Works.	
COAST AND HARBORS	24
Physical Features of the Southern Belt.	
CAPITAL AND LABOR	25
Grand Openings for the Two Discussed.	
PUBLIC IMPROVEMENTS	26
Vast Changes Within a Few Years.	
COUNTY OFFICERS	27
A Year's Record at the Courthouse.	
CHEAP LANDS	27
Plenty Yet for Sale in this Section.	
MINERAL RESOURCES	28
Vast Wealth Ridden in the Ground.	
SAN BERNARDINO	28
The Largest County in California—Two Sketches—Detailed Descriptions of the County.	
SAN DIEGO	30
A Year's Progress in the City and County.	
SANTA BARBARA	33
An Attractive County Well Described.	
VENTURA COUNTY	33
Climate, Lands, Production and Progress.	
INYO COUNTY	34
A Region of Mountains and Valleys.	
SANTA FE SHIPMENTS—ELECTRIC LIGHT	35
ALONG THE FOOTHILLS	35
At the Base of the Sierra Madre—South Pasadena—Pasadena—Lamanda Park—Sierra Madre—Arcadia—Monrovia—Duarte—Azusa—Glendora—Alosta—San Dimas La Verne—Lordsburg—North Pomona—Claremont.	
SAN GABRIEL VALLEY	38
Long settled, fertile and prosperous—San Gabriel—Alhambra.	
THE ARROYO SECO	38
A section with Fine Settlements—Highland Park—Garvanza—Lincoln Park—Eagle Rock Valley.	
SAN FERNANDO VALLEY	39
Its Limits, Area, Towns and Settlements—Tropico—Glendale—Burbank—San Fernando.	
SANTA ANA VALLEY	39
An extensive and fertile domain—Santa Ana City—Anaheim—Orange—Tustin—Westminster—Fairview—El Modena—Anaheim Landing—Newport—Other Towns.	
COMPTON	43
POMONA THE UNIQUE	43
Home of the Goddess and of Murchison—A sketch by Murchison himself.	
RIVERSIDE	44
A city built among the Orange Groves.	
WHITTIER	44
A Quaker Settlement and Its Many Attractions.	
THE PALMS	44
A Place of Homes and Delightful Surroundings.	
THE BUILDING BOOM	45
How the City of Los Angeles Is Growing—Tabulated Statements.	
REAL ESTATE	45
The Transfers of the Past Year Exceed $60,000,000.	
EDITORIALS	46, 47, 8, 49
WESTWARD EMPIRE, A POEM	47
COMMERCIAL BODIES	49
MURCHISON'S STROKE	49
BLOOM AND BEAUTY	50
SOLDIERS' HOME	50

IMPROVEMENTS.

This year the sheets of the Annual are stitched, thus putting the paper in a shape to be more conveniently read and longer kept intact. This arrangement renders the Annual far more valuable to both readers and advertisers than ever before.

PRICES OF THE PAPER:

Single Copies (in wrappers, if required, and postage paid)	.15
2 Copies " " "	.25
10 Copies " " "	$1.00
25 Copies (in bulk) " " "	2.50
50 Copies " " "	5.00
100 Copies " " "	8.00
1000 Copies " " "	80.00

The Annual is the equivalent of a 175-page book. Call at the counting-room and leave your orders, or address

THE TIMES-MIRROR COMPANY,
Times Building, Corner First and Fort Streets, Los Angeles, Cal.

Pears' Soap
Fair White Hands,
Bright, Clear Complexion,
Soft, Healthful Skin.
"PEARS"—The Great English Complexion SOAP,—Sold Everywhere.

TRADE MARK
HYGIENIC! NOURISHING! AGREEABLE!
Ghirardelli's
Soluble Cocoa
THE BEST ON THE MARKET.

PAINLESS EFFECTUAL
BEECHAM'S PILLS
THE GREAT ENGLISH MEDICINE
WORTH A GUINEA A BOX
For Bilious and Nervous Disorders, such as Wind and Pain in the Stomach, Sick Headache, Giddiness, Fulness, and Swelling after Meals, Dizziness and Drowsiness, Cold Chills, Flushings of Heat, Loss of Appetite, Shortness of Breath, Costiveness, Scurvy, Blotches on the Skin, Disturbed Sleep, Frightful Dreams, and all Nervous and Trembling Sensations, &c. THE FIRST DOSE WILL GIVE RELIEF IN TWENTY MINUTES. This is no fiction. Every sufferer is earnestly invited to try one Box of these Pills, and *they will be acknowledged to be a Wonderful Medicine.*—"Worth a guinea a box."
BEECHAM'S PILLS, taken as directed, will quickly *restore females* to complete health. For a
WEAK STOMACH; IMPAIRED DIGESTION; DISORDERED LIVER;
they ACT LIKE MAGIC:—*a few doses* will work wonders upon the Vital Organs; Strengthening the muscular System; restoring long-lost Complexion; bringing back the keen edge of appetite, and arousing with the ROSEBUD OF HEALTH the *whole physical energy* of the human frame. These are "facts" admitted by thousands, in all classes of society, and one of the best guarantees to the Nervous and Debilitated is that BEECHAM'S PILLS HAVE THE LARGEST SALE OF ANY PATENT MEDICINE IN THE WORLD. Full directions with each Box.
Prepared only by THOS. BEECHAM, St. Helens, Lancashire, England.
Sold by Druggists generally. B. F. ALLEN & CO., 365 and 367 Canal St., New York, Sole Agents for the United States, who, (if your druggist does not keep them,)
WILL MAIL BEECHAM'S PILLS ON RECEIPT OF PRICE 25 CENTS A BOX.

REYNOLDS BROS ARCHITECTS

$3000 House of 11 Large Rooms Now Being Erected.
REYNOLDS BROS., Architects, 118 N. Main St., Lanfranco Block, Rooms 19 & 20

E. E. CRANDALL & CO.,
133 & 135 W. FIRST STREET,
—HAVE EXCLUSIVE SALE OF—
SUPERIOR RANGES,
The Only Satisfactory Ranges Sold in the City.
Mantels and Grates at Our Factory Prices!
—THE LARGEST AND—
CHEAPEST LINE OF HEATING STOVES!
To be found in Southern California. The best assortment of
HOUSE FURNISHING GOODS IN ALL LINES.

NOT $7.00, Dewey ONLY $3.50.

Dewey makes his elegant and finest finished $7.00 Cabinet Photos for $3.50 per dozen, guaranteed as good as any $7.00 Cabinets made in the State. Family groups, babie and children's photos a specialty. Old pictures copied and enlarged to any size. Developing, printing and finishing for amateurs. Call and see our work before ordering. You will save money.
DEWEY'S ART PARLORS,
37, 39 and 41 South Main St. - - - - Los Angeles.

CRANE BROS. MANUFACTURING COMPANY,
—MANUFACTURERS OF—
Pipe, Fittings, Brass Goods, Tools,
Pumps, Hose, Packing and Sewer Pipe.
—COMPLETE STOCK OF—
Sanitary Appliances, Plumbers' and Gasfitters' Material.
OFFICE AND STORE:
REQUENA AND LOS ANGELES STREETS.
Warehouse and Pipe Yard, Aliso Street and C. C. Railway Company's Track.

GALLUP, NEW MEXICO COAL!
Wholesale and Retail.
CHAS. A. MARRINER, GENERAL SALES AGENT.
Office and Yard, 607 East First Street.
TELEPHONE 960.
PRICE, SINGLE TON, DELIVERED, $11.
Per 100 Pounds, in yard, Sacked, 60 Cents.
CAR LOTS A SPECIALTY.

MASSAGE AND SWEDISH MOVEMENT CURE!
By C. STAPFER, 237 South Spring Street, a pupil of Dr. Douglass Graham of Boston. Also method of Dr. George Hunerfouth of Lipzig used.
MASSAGE IS ESPECIALLY BENEFICAL FOR ALL NERVOUS TROUBLE. Writer's Cramp, Weak Eyes, Female Weaknesses, Kidney, Throat and Chest Trouble, often preventing Consumption. It has no equal for Paralysis and all chronic diseases. Rheumatism, Neuralgia and Sciatica are cured by it. It is unexcelled for Torpid Liver, Dyspepsia, Constipation and Convalescence from Fever and Surgical Operations. Its a me hod of treatmen that all educated physicians recommend who have their patients' welfare at heart. CONSULTATION FREE. TELEPHONE 782.

BUM.

Written for The Times.

Bum is a dog. He is, perhaps, 4 years old, and lives on the town. The city of San Diego is his home. He is always kind to strangers and never goes back on a friend. When there is any special excitement in the city he is sure to take an interest in it. He is independent in politics and religion. He attends all political meetings, and loves to hear the brass band. When the fire bells ring he is up and going, day or night, and never fails to be in advance of the fire company. On such occasions he takes special interest in the children who may be present and in danger. He never fails to go around at night with the newspaper reporters. He can drink beer and porter, is specially fond of Dublin Stout and visits some one of the numerous saloons in San Diego every day.

The Chief of Police of San Diego has given orders that Bum shall go unmolested and without a collar. Other dogs are taxed and if found without a collar are taken to the pound by that enemy of mankind, the dog-catcher.

Bum is a privileged character; he is not quarrelsome, and never fights. Other dogs seem to let him pass unmolested. He goes with little children through the unfrequented streets at night, and during the day is often seen along the bay watching the little folks with the attentiveness of a faithful mother. One day in June more than a year ago he saved the life of a little girl who had fallen in the water, and did it at the peril of his life. He was disabled for days in consequence, and the whole city was concerned for him. He goes on picnics, attends excursions, watches the progress of all new railroads, and is a great believer in the Bayniclmate. One day, months ago, a team came rushing down the street on a dead run; Bum saw it, and saw also a little child stop in the middle of the street to watch, in strange fright, the approaching horses. A cry of alarm went up, and all eyes were turned towards the child. The team was just ready to dash over the little girl when Bum approached, running at full speed. He dashed at the child, caught it by the clothing, and with his precious trust, cleared the feet of the frightened horses. A shout of applause went down the street, and the mother of the little one caught and caressed the child and dog in an ecstasy of joy.

Bum can get a meal at any hotel, restaurant or residence in the city. He is in good flesh, and all the children and mothers in the city caress and love him. He lies down on the sidewalk or in the street to rest or sleep at his pleasure. No one kicks or scolds him, and he seems to know that the people are his friends. Months ago a car ran over him and cut all the toes from his right bare foot. It healed up readily, and is now entirely sound and well. He uses the stump in walking, but when in a hurry it seldom touches the ground. He has an honest face and looks wistful and wise, "trying to know."

Bum had a friend once, a special friend, whose name was Charlie. Charlie was 10 years old, sold papers and slept out nights. His mother was in heaven and his father spent everything for drinks. Charlie gave his father money, but it was spent in the saloons. Bum shared the boy's lunch many times, and they slept together night after night. Charlie was a good-hearted boy; he worked hard and was a great comfort to his mother while she was alive. Bum went with Charlie to his mother's funeral, and after that sad event the boy and dog were dearer friends than ever before. They often went together to the mother's grave, and when the boy could not go the dog went alone.

But sickness came, and Charlie died. His food and clothing and shelter had been poor for many months, and when the winter rains set in he was too delicate to "stand the storm." He contracted lung fever and died in a few days. The father was drunk most of the time during the boy's sickness, but during all this time Bum was never seen at the saloons. He had more sense than the man. He remained at the house and watched his little friend day and night. He was always at the bedside when the doctor came to see Charlie, and seemed to know how the case was progressing from time to time. He was lively or depressed as the boy grew better or worse. He would watch every movement about the place, and seemed to want to know how it was with the boy.

Bum's crippled foot was on the side of the cot when Charlie said goodby to him; and when friends wept at the bedside the poor dog moaned in grief for his dear dead friend. He rode with the parson to the funeral, and no one sorrowed more than did Bum when the grave was filled up and the people left the place. He could not be persuaded to go away for days and days. He grew poor and thin, and it was believed that he would die of grief. He was persuaded at last to leave the grave, and in process of time was restored to his usual health.

By and by this poor dog will lose his life while trying to rescue some little child from danger, and then there will be such a funeral as has seldom ever been seen in San Diego.

"He has no soul?" Of course he's dumb,
But what have we that has not Bum
Save idle speech.
If from the Bible you can read
Him soulless, then I own no creed
The preachers preach.

TRUTHFUL JAMES.

SAN DIEGO, April 2, 1889.

No medicine sold or prescribed is better indorsed than August Flower. We will publish 1000 voluntary letters, received during the last six months from all parts of the civilized world. Read them.

BURLINGHAM (N.Y.), May 31, 1886.

G. G. Green—DEAR SIR: I am frequently troubled with severe colds, and the only remedy that will relieve me of them is your Boschee's German Syrup. I have used it for more than twelve years. It is a constant housenold companion with me. Our merchant here procured it first at my solicitation, and says he has sold a great many bottles. It is a very popular remedy in this section. Every person who has used it speaks in the highest terms of its merits. I do not know of a single case it has not cured. I first used it in Vermont, where I lived before coming here. I advise every one to use it, as it is certainly the best cough medicine I have ever known. I have tried nearly all of them at different times.
Yours respectfully. MOSES GRAY,
Proprietor Grist Mill.

Deafness—Noises in the Ears.
Dr. S. M. Slocum, lately associated with the celebrated Dr Sadler, is now permanently located at No 320 South Main street (Moro Castle). Diseases of the eye, ear, throat and nose exclusively. Ringing roaring and buzzing in the ears and discharges from the ears successfully treated. All operations skillfully performed. Free consultation from 9 a.m. to 5 p.m.; eve., 8 to 9; Sundays, 12 m. to 2 p.m.

BREAKFAST AND LUNCH GOODS, Sauces, Pickles and Relishes, domestic and imported Fancy Groceries, at Donahue's Grocery House, 305 South Spring street.

Eckstrom & Strasburg.
Nos. 209 and 211 South Main street, have the largest stock and finest selection of wall paper in the city.

SHERWIN-WILLIAMS'S PAINT. P. H. Mathews, sole agent, cor. Second and Los Angeles streets.

Children Cry for Pitcher's Castoria.

THE CITY IN BRIEF.

The circus to-morrow.

The Social Purity League held a meeting at the Central Baptist Church last evening.

Eddie Straube of 103 Waters street received the gold medal for penmanship at the Los Angeles Business College.

One marriage license was issued yesterday, to E. E. Wood of Cucamonga, aged 29, and Una Masselman of Westminster, aged 19.

J. T. Sheward kept a boy in a show window of his dry goods establishment all day yesterday engaged in working the "pigs in clover" puzzle.

There are undelivered telegrams at the Western Union telegraph office for L. H. Green, Griffin & Skelly, J. F. Butterfield, Hillore E. Fuentes and Hillore C. Fuentes.

Flower Festival helpers ready for business are wanted at the Pavilion this morning and through the entire week to prepare for the opening of the festival on April 16th.

The work of running in the "vags" still continues. Officer Conlee picked up three in a bunch early yesterday morning, and several others were picked up during the day.

James Haley was found in a beastly state of intoxication on Aliso yesterday morning about 11 o'clock indecently exposing his person, and was taken in by Officer Gridley.

An important meeting of the West End Board of Trade will be held in the brick block opposite the Temple-street engine-house, this evening. Matters of great interest to property-owners will be discussed, and a full attendance is requested.

The Board of Supervisors took a business outing yesterday to Azusa for the purpose of looking into road and bridge affairs there. Today some or them will go to Pasadena and some to Rosecrans and thereabouts, while tomorrow they will do some road inspecting at San Pedro.

The reception last night by the lodges of A.O.U.W. and legions of S. K.'s to grand officers and delegates was a pleasant affair. It took place at the hall on South Spring street and was largely attended. There was a street parade in accordance with the announced programme before the reception, with a large turnout of the orders.

Warring Gale was pronounced insane yesterday in Judge Clark's court, and committed to Stockton. Drs. Wernigke and Cochran were the examining physicians. The peculiar mental twist of the demented man is that he has been born again. He has been a lawyer and his chatter is couched in good English. He imagines that by his new birth he has been elevated above the common herd. Science and psychology are all right as far as they go, but he is the apostle of a much higher life than limited humanity can grasp.

On the 24th of last month a Mexican was run over by the switch engine on the Santa Fé road and killed. An inquest was held in due form, and from letters and papers found on the body it was thought that his name was Teodore Cordero, on which the jury returned a verdict, and he was buried under that name. It now develops that the man who was killed was Felipe Gallan, who had been working for a rancher named Dominguez, near Camulos. Gallan sent for his wife, who was in Sonora, Mexico, to join him here. He came to Los Angeles to meet her on the 16th of March, and was killed on the 24th, when he was buried as Cordero. As Gallan did not return, Dominguez came down to look him up, which resulted in the discovery above stated.

PERSONAL NEWS.

E. B. Goodrich of San José is in the city.

Mrs. A. C. Radfroid of Canada is at the Grand Central.

Dr. H. H. St. John of Salt Lake is at the Grand Central Hotel.

Col. E. W. Snell of Chicago is visiting his aunt, Mrs. Gill, and his cousin, C. M. Snell, of this city. He is a guest at the Grand Central.

Paul Kerkow, brother of F. Kerkew of the Vienna Buffet, arrived yesterday from Waco, Tex., and the two will be associated in business.

One More Week.
The annual
Cut Price Sale
of
Fine Shoes
at
Meyer Lewis & Co.'s,
101 and 103 North Spring street.
Will continue
One more week.
The people of Los Angeles know where they receive genuine bargains, and act accordingly.
Saturday
Found us as usual with crowds of
Eager purchasers.
We had a booming trade.
This week
We will keep on cutting.
Children's button shoes, worth $1.25 and $1.50, will be sold this week at $1.25 and $1.
This is Cut Prices.
Misses' shoes, worth $1.75 and $2, will be sold this week at $1 and $1.25.
This is Cut Prices.
Ladies' French or Dongola kid boots, worth $3 and $4, will be sold this week at $2.50 and $3.
This is Cut Prices.
Burt's shoes.
Here is a Cut.
Burt's fine kid and Dongola shoes at $3.95.
Now and then we sell a pair of
Ladies' kid button boots
at $1.50.
Make a note of this.
Men's shoes.
Our prices in men's shoes are just the next thing to giving them away,
But we are selling them at Cut Prices, you know.
This week is just the time to invest
If you want genuine
Bargains in
Fine shoes.
LEWIS, THE SHOE MAN,
101 and 103 North Spring street.

Cigars, Leaf Tobacco, California Wines and Brandies.
To the trade: About the 15th of April we will discontinue our retail business in cigars and tobacco, at 238 N. Main st., and will remove to No. 213 N. Los Angeles st., where we will do a jobbing business exclusively in Key West and Domestic cigars, leaf Tobacco, California wines and brandies. We are sole agents for cigars from the celebrated factory of Lisbes Bros. & Co., and are prepared to sell their goods at unusually low prices.
To cigar manufacturers: We invite your inspection of a full supply of cigarmakers' utensils, such as molds, boxes, labels, etc. Respectfully, W. Liebes & Co.
P. S.—The remnant of our retail stock of cigars and tobacco is offered at low figures.

PURSUANT TO a resolution adopted by the West End Board of Trade at its last regular meeting, the property owners on Temple street are requested to meet with the board, at their rooms, on the corner of Temple and Moncalf sts., tonight at 7:30 o'clock, to discuss the advisability of petitioning the City Council to have Temple st. paved. C. A. Luckenbach, Secretary.

For Sale or Rent.
Nine-room house and barn, lawn, flowers, etc., a most delightful home. Will be rented [illegible] parties as early. Address P. O. [illegible] city. 11

ROBINSON'S PHARMACY, Los Angeles Street. Prescriptions carefully prepared.

REMEDY FOR RHEUMATISM. For sale [illegible]

PEOPLE'S STORE.
Daily Bulletin of the Leading Dry Goods House.
WEDNESDAY, April 10, 1889.
OUR GREAT BOOK DEPARTMENT.
A Complete Library at 1½c a copy.
E. P. Roe's Books, 19c a copy.
Robert Elsmere, Cloth-covered, 75c, worth $1.25.
Ben Hur, by Lew Wallace, $1.10.
Fair God by Lew Wallace, $1.25.
Ramona, by Helen Hunt Jackson, $1.10.
John Ward, Preacher, by Margaret de Land, $1.39.
Little Lord Fauntleroy, $1.74.
Miss Alcott's Books, $1.25 a volume.
Little Men, Little Women, Right Cousins, Rose in Bloom, Under the Lilacs, Joseph Boys, Jack and Jill, An Old-fashioned Girl, etc.
CLOTHING DEPARTMENT.
Men's All-wool Sack Suits, $6.13; worth $16.
Men's All-wool Frock Suits, $9.44; worth $18.
Men's All-wool Blue Pants, $2.73; worth $5.
These values don't need much comment at our hands. They show for themselves and are worth exactly what we quote.
MEN'S FURNISHING GOODS.
Men's Full Finished Fancy Socks, 12½c a pair; worth 25c.
Men's Extra Wide Pure Silk Windsor Ties, 25c; worth 50c.
Boys' Fancy Percale Shirts, 39c; worth 75c.
Men's Fancy Balbriggan Underwear, 49c; worth $1.
Don't overlook these items. They are exceptional values. Our men's full finish sock in fancy designs at 12½c, regular price 25c. A regular 50c Wind or tie in latest spring patterns at 25c. Boys' fancy percale shirts, with two collars, at 39c regular price 75c.
MEN'S HAT DEPARTMENT.
Children's Straw Sailor Hats 25c, worth 50c.
Youths' and Men's Straw Hats, 45c, worth 90c.
Youths' Soft Felt Dress Hats, 90c, worth $1.75.
SHOE DEPARTMENT.
Men's Calf Shoes, $1.95 a pair; worth $3.25.
Men's Extra Quality Calf Shoes, $2.50; worth $4.75.
Ladies' Fine Kid Shoes, $1.49; worth $2.25.
Ladies' Pebble Goat Shoes, $1.98; worth $2.98.
Misses' Kid Shoes, $1.39; worth $2.25.
Ladies' Low-cut Walking Shoes, with neat tip, 98c; worth $1.75.
This department is the most popular in the city—every pair of shoes sold guaranteed as represented. Our men's calf shoes at $1.95 are splendid wearing shoes, perfect shape, and sold all over at $2.25. Our $2.50 shoe is a bargain in style and quality, and is equal to any sold anywhere at $3.75.
DRESS GOODS DEPARTMENT.
Thirty-six-inch Worsted Checks and Stripes 40 a yard.
Black Sicilians, 25c.
Forty-inch Tamise Ladies' Cloth, 39c.
Fifty-four-inch Fancy Costume Cloth, 75c.
Our 36-inch worsted checks and stripes are nice, quiet, genteel colorings, hard surface, and iron frame; will shed dust.
Our black Sicilians are double fold, rich and silky in lustre, such as would usually be offered at 45c.
Our 40-inch Tamise ladies' cloths are a line of new goods, a peculiarly finished solid colored ladies' wear, expressly for summer wear, all pure wool, and a dozen of shades, 39c a yard; worth 65c at any time or place.
Our 54-inch costume cloths at 75c are something new and pretty, checks, plaids and stripes, new colorings, new designs, and new price, for the old ones would be $1.25.
DOMESTIC DEPARTMENT.
Sateen Finished Cambrics, 3½c Per Yard.
Fruit of the Loom Muslin, 5½c Per Yard.
Ware Towels, 6½c Each.
Dress Cambrics, 5½c per Yard.
Pillow-case Cotton, 10c per yard.
Yard-wide Fancy-figured Sateens, 12½c a yard.
We offer you special inducements in the domestic line today. Ask to see the items above mentioned, and you'll be convinced of their superiority.
LACE AND HOSIERY DEPARTMENT.
Va enciennes Trimming Lace, 10c per dozen yards.
Boys' Derby Ribbed Hose, 25c per pair.
Ladies' Fancy Hose, 25c per pair.
Colored Dotted Veiling 10c per yard.
An extra fine line of ladies' fancy hose, double thread, 25c a pair; worth 50c. Also, a broken line of boys' derby ribbed hose, sizes of 7 and 7½, only 25c a pair; worth 40c.
LADIES' UNDERWEAR DEPARTMENT.
The "tailor" bustle, something new, 10c.
The "tailor" bustle, No. 2, 20c.
Children's merino vests, 25c.
Misses' corsets, 49c.
NOTION DEPARTMENT.
Hairpins, assorted, 5c a box.
Mending cotton, all colors, 1c a card.
Corset steels, cloth-covered, 5c a pair.
Silk elastic, all colors, 10c a yard.
Ladies' fancy handkerchiefs, fan-shaped, the latest "fad," 10c each.
PERFUMERY DEPARTMENT.
Improved porous plasters, 10c each.
Dr Hoyt's cough syrup, 10c a bottle.
Camphor ice, 10c.
Hoyt's German cologne, 15c a bottle.
Bay rum, 25c a bottle.
Florida water 25c a bottle.
PEOPLE'S STORE.

TRY OUR BLEND COFFEE. C. R. Donahue, 206 South Spring string.

LADIES, SEE the fine watch for $25, at $1 a week in installments. Hollingsworth's, 30 S. Spring st.

Children Cry for Pitcher's Castoria.

If any dealer says he has the W. L. Douglas Shoes without name and price stamped on the bottom, put him down as a fraud.

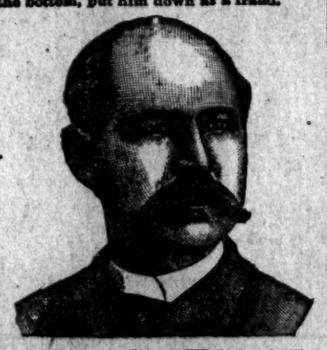

W. L. DOUGLAS
$3 SHOE FOR GENTLEMEN.
Best in the world. Examine his
$5.00 GENUINE HAND-SEWED SHOE.
$4.00 HAND-SEWED WELT SHOE.
$3.50 POLICE AND FARMERS' SHOE.
$2.50 EXTRA VALUE CALF SHOE.
$2.25 WORKINGMAN'S SHOE.
$2.00 and $1.75 BOYS' SCHOOL SHOES.
All made in Congress, Button and Lace.
W. L. DOUGLAS
$3 SHOE FOR LADIES.
Best Material. Best Style. Best Fitting.
If not sold by your dealer, write
W. L. DOUGLAS, Brockton, Mass.

THE MASSACHUSETTS
Boot and Shoe House,
23 WEST FIRST ST.,
SOLE AGENTS FOR LOS ANGELES.

W. C. FURREY,
Builders' Hardware!
RUBBER HOSE.
RUBBER AND LEATHER BELTING.
Model Ranges.
The Leader of all Ranges.
ARTESIAN WELL PIPE.
SANITARY PLUMBING.
We Solicit Your Patronage. Fair Prices.
59 & 61 North Spring Street.

GASOLINE STOVES
AT COST.
To close out my stock I make a reduction on each Stove and Oven of
$4.00.
F. E. BROWN,
No. 44 South Spring street.

MRS. E. C. FREEMAN,
Pies, Cakes AND JELLIES. ALSO Boston Brown Bread And Beans, Warm.
HOME BAKERY, 407 South SPRING Street.
Salt-Rising And the NEW "Entire Wheat" FLOUR BREAD. A Specialty.

"Ring Up 666 Please!"
FOR GASOLINE AND OIL.
Syphon free to customers. Hunt's Oil Depot, NO. 331 SOUTH SPRING STREET.
Lubricating Oils a Specialty.
Humboldt, Morris & Co., Proprietors.

ROYAL

BAKING POWDER
Absolutely Pure.
This powder never varies. A marvel of purity, strength and wholesomeness. More economical than the ordinary kinds and cannot be sold in competition with the multitude of low-test, short-weight, alum or phosphate powders. SOLD ONLY IN CANS. ROYAL BAKING POWDER CO., 106 Wall st., N. Y.
THE JOHNSON LOCKE MERCANTILE CO., Agents, San Francisco.

Auction Sales.
—GRAND—
AUCTION SALE!
—OF THE—
LANKERSHIM COLONY
TRACT,
At MADERA.
Fresno County, Cal.,
April 11th, 12th and 13th.
4000 Acres, in 5, 10 and 20 Acre Tracts, and 1000 Town Lots in Lankershim Addition to the TOWN OF MADERA.
This property is immediately adjoining the town of MADERA on the main line of the Southern Pacific Railroad.
MADERA is a growing town, 23 miles north of the city of Fresno. It contains brick hotels and stores, elegant schools and churches, and is the depot of the Madera Flume Co., one of the largest lumber and planing mill corporations in the State.
The acre property is level land, bordering on the railroad, and the Chapman ditch taken from the Fresno river, runs through the property offered for sale.
The soil is similar to the best raisin and orchard land in Fresno county, and there are now large and thrifty vineyards and orchards and alfalfa fields adjoining.
The Lankershim Additions to the town of MADERA fronts on the railroad track and is only 200 yards from the business center of town.
The terms for the Colony acre tracts are ½ cash ⅓ in one year and balance in two years. On the town lots, ⅓ cash and balance in one year. All deferred payments to bear interest at 8 per cent. per annum.
Sale positive and without limit.
For further particulars concerning the sale or lands call at
No. 326 S. MAIN ST.,
—OR AT—
119 & 121 W. SECOND ST.
EXCURSION TICKETS at reduced rates will be furnished at the Southern Pacific office, corner Commercial and Main streets.
RIPPERDAN & JOHNSON,
AGENTS,
MADERA, CAL.
BEN O. RHOADES, Auctioneer.

GENERAL AUCTION
—AND—
COMMISSION HOUSE.
Beeson and Rhoades,
119 & 121 W. SECOND ST.,
Between Spring and Fort.
AUCTION, STORAGE & COMMISSION.
Peremptory Sales of New and Second-hand Furniture
Tuesday, Thursday and Saturday of This Week,
AT 10 A.M. AND 2 P.M.
Liberal cash advances made on consignments.
Outside sales made on application.
BEN O. RHOADES,
AUCTIONEER.

Unclassified.
Hotel STEWART,
San Bernardino, Cal.
UNDER NEW MANAGEMENT.
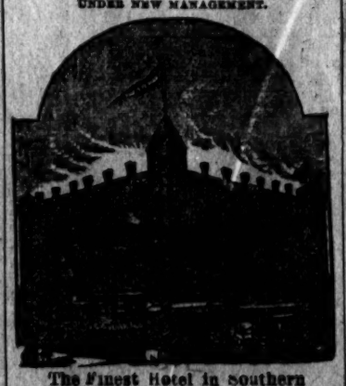
The Finest Hotel in Southern California.
FIRST-CLASS IN ALL ITS APPOINTMENTS.
Table Supplied with the Best the Market Affords. Rooms Large, Well Lighted, Ventilated and Elegantly Furnished.
JAS. G. BURT, Proprietor. J. J. KELLEY, Manager.

For Awnings, Flags,
TENTS
TRUCK, HAY & WAGON COVERS,
—GO TO—
A. W. Swanfeldt, 124 E. Second St.
All widths of duck, from 22 to 120 inches.

B. F. GARDNER,
BOOKS, NEWS AND STATIONERY,
262 SOUTH SPRING STREET,
Corner Fifth.

Medical.
CATARRH
Throat Diseases,
Bronchitis,
Asthma,
Consumption,
And all the various diseases of the
Head, Throat and Chest.
Together with diseases of the Eye, Ear and Heart also diseases of females, successfully treated by
M. HILTON WILLIAMS,
M. D., M. C. P. S. O.,
Office, Hollenbeck Block, corner Second and Spring streets, Los Angeles, Cal.

All diseases of the respiratory organs treated by the most improved medical inhalations and the Compound Oxygen treatment, which has such a world-wide reputation in lung and nervous affections.
We take pleasure in announcing to the public that we combine the Compound Oxygen Treatment with our system of practice in the cure of asthma, bronchitis, consumption, dyspepsia, insomnia, sore throat, catarrh, rheumatism and nervous prostration.
The testimonials given below are very fair samples as to the time required for effecting cures in these troublesome cases:
LOS ANGELES CAL., Nov 14, 1888.
This is to certify that I had been afflicted with asthma and emphysima of the lungs for about 24 years. My disease was contracted in the army. I had tried almost every known remedy, both here and in the East, but nothing ever gave me permanent relief until I tried Dr Williams's Compound Oxygen and other remedies. It is only about one month since I began the treatment, and already I feel like another man. I was so bad that for days I could hardly breathe, but I do positively feel that I am cured. The difficulty of breathing has been entirely removed, and I feel as well as I ever did in every respect.
JOHN W HOYT.
Employe City Water Works,
265 Bellevue Avenue, Los Angeles.
LOS ANGELES, Nov. 14, 1888.
It is a source of gratification to me to be able to testify to the very satisfactory cure Dr M. Hilton Williams has effected in my case with his Compound Oxygen and other inhalations. After suffering several years with catarrh of the head and throat also bronchitis, which caused a very aggravating cough, I applied to Dr. Williams, who effected an entire cure in just two months from the time I began the treatment. I take pleasure in recommending Dr Williams as a Christian gentleman and a conscientious and skillful physician, whose cures seem almost marvelous in cases of consumption, asthma, bronchitis and catarrh.
MRS. L. A. THURSTON,
1422 Temple st., Los Angeles, Cal.
I have seen so many of these cases cured that I do not consider any case hopeless unless both lungs are seriously involved. Even then the inhalations aid in dissolving the mucus and in contracting and healing the cavities which nothing else can do with the same success. The very best references from those already cured.
CONSULTATION FREE.
Those who desire to consult with me in regard to their cases had better call at my office for consultation and examination, but if impossible to do so, can write for a copy of my Medical Treatise, containing a list of questions. Address
M. HILTON WILLIAMS, M. D.
Hollenbeck block, corner Second and Spring sts., Los Angeles Cal.
Office hours, from 9 a.m. to 4 p.m.

DR. STEINHART'S
ESSENCE OF LIFE.
SOLD IN EUROPE FOR 17 YEARS AND 13 YEARS ON THE PACIFIC COAST.
This great strengthening remedy and nerve tonic cures without fail Nervous and Physical Debility, Exhausted Vitality, Involuntary Weakness, Drains upon the System, no matter in what manner they may occur; Weakness, Lost Manhood in all its complications, and all the evil effects of youthful follies and excesses; also impure conditions of the blood, pimples and eruptions.
—PRICES:—
$2.50 per Bottle in Pills or Liquid, or 5 for $10.
DR. STEINHART, 115½ W. FIRST ST.,
LOS ANGELES, CAL.
OFFICE HOURS:
9 a.m. to 4 p.m. Sundays, 10 to 1.
Syphilis, gonorrhœa and skin diseases treated and cured by a graduated specialist. Office hours from 10 to 11, at 115½ northwest corner First and Spring streets, room 3. Advice and treatment by mail.
Address SPECIALIST.

FISTULA Treated without the use of the knife or detention from business; also all other diseases of the rectum. Cure guaranteed.
C. EDGAR SMITH, M.D., graduate Cleveland Homeopathic Hospital College, 1874. Assistant in 1876 to N. Sonnenschein, Dean and Professor of Surgery in Cleveland College; also Surgeon of L. S. & M. S. R. R. Removed to corner Main and Seventh streets Roberts block, Los Angeles, Cal. References given. Consultation free. Send for pamphlet. Office hours 9 a.m. to 4 p.m. Sundays and holidays excepted. PILES.
A Speedy Cure Warranted.
DR. BELL'S GERMAN EXTRACT cures all private, syphilitic, chronic, urinary skin and blood diseases, female complaints, and all such diseases as are brought about by indiscretion. $1. Dr. Bell's French Wash cures all private diseases, blood poison, old sores and ulcers. G & G, in 3 or 5 days. $1. No preparation on earth equal to it. For sale only at the Berlin Drug Store, 405 South Spring st., Los Angeles, Cal.

"BEAUTY DOCTOR," Mrs. Gervaise Graham, 21 Powell st., San Francisco, treats women for physical beauty, enlarges the bust, removes wrinkles, pimples, blackheads, superfluous hair and all facial blemishes. Send stamp for her book, "How to be Beautiful."

Unclassified.
California Warehouse,
COR. SEVENTH AND ALAMEDA.
GRAIN, WOOL AND GENERAL MERCHANDISE WAREHOUSE.
Storage, Commission and Insurance.
King of the Oaks AND Lord Cleve
Two fine blooded horses, will be found at the I X L Stables, Main st., Mondays and Saturdays: Compton, Tuesdays; Downey, Wednesdays; Rivera, Thursdays; El Monte, Fridays. Terms—King of the Oaks, $15, $12 50 and $10; Lord Cleve, $10, $25 and $20.
THE
Los Angeles Woolen Mills
Are now running and prepared to furnish WOOLEN BATS for comforters and top mattresses. Also to wash and finish in first-class style all kinds of blankets.
Mills on Pearl street, near Fifth street.
REFRIGERATORS AND ICE BOXES!
From $8.00 Upward.
Family Refrigerators, $10.00.
—AT—
F. E. Brown's, 44 S. Spring St.

Banks.

STATEMENT OF THE CONDITION
—OF THE—
LOS ANGELES NATIONAL BANK,
Of Los Angeles, California.
FEBRUARY 26, 1889.

RESOURCES:	
Loans and discounts	$1,042,945.83
Expense account	2,518.76
Banking house and fixtures	178,505.44
Cash Assets:	
Government bonds	560,200.00
Due from banks and cash in safe	943,379.77
	$2,727,450.40
LIABILITIES:	
Capital	$500,000.00
Surplus	50,000.00
Undivided profits	22,966.31
National Bank notes outstanding	45,000.00
Deposits	2,119,482.09
	$2,737,450.40

State Loan and Trust Co.
OF LOS ANGELES.
Bryson-Bonebrake Building.
Capital.....$1,000,000.
DIRECTORS:
George H. Bonebrake, President.
E. F. Spence. John Bryson, Sr.,
H. C. Witmer, L. N. Breed,
H. J. Woolacott, P. M. Green,
W. G. Cochran. L. W. Dennis,
Samuel H. Hunt, Secretary.
We act as trustees for corporations, syndicates and estates. Loan money on choice real estate and collaterals. Keep choice securities for sale. Pay interest on time deposits. Have safety deposit vaults equal to any in the United States. Rent boxes at reasonable rates.

SECURITY SAVINGS BANK AND Trust Company.
40 S. Main street, Los Angeles, Cal.
Capital, $200,000.00.
F. N. MYERS, S. A. FLEMING, J. F. SARTORI,
President. Vice-President. Cashier.
STOCKHOLDERS—Isaias W. Hellman, O. W. Childs, Eugene Germain, S. A. Fleming, F. N. Myers, J. F. Sartori, T. L. Duque, J. A. Graves, J. C. Daly, Morris S. Hellman, Thomas Meredith, Samuel Polaski, John P. Moran, J. L. Cherry, Nathan Weil, Isidor Polaski, W. M. Caswell, R. Y. McBride, James H. Shankland, John H. Bartle, G. W. Perkins, A. J. Brown, President Fourth National Bank of Grand Rapids, M. B. Shaw.
Five per cent. interest paid on deposits.
Money loaned on ranches and city property at lowest rates of interest.
Bonds and mortgages bought and sold.
Savings deposits solicited.

FARMERS' AND MERCHANTS' BANK
Of Los Angeles, Cal.
ISAIAS W. HELLMAN.....President
I. C. GOODWIN.....Vice-president
Capital.....$200,000
Surplus.....750,000
Total.....$1,250,000
STOCKHOLDERS:
O. W. Childs, Andrew Glassell,
L. L. Bradbury, Cameron E. Thom,
Philippe Garnier, Domingo Amestoy,
James B. Lankershim, Louis Polaski,
T. L. Duque, I. C. Goodwin,
Jose Mascarel, Presley C. Baker,
Chas. Ducommun, L. J. Rose,
Frank Lecouvreur, Oliver H. Bliss,
Sarah J. Lee, Estate D. Solomon,
Chris Henne, Jacob Kuhrts,
Isaias W. Hellman.

CALIFORNIA BANK.
Cor. Fort and Second sts., Los Angeles.
Subscribed capital.....$500,000
Paid-up capital.....200,000
Surplus.....20,000
DIRECTORS:
Hervey Lindley, J. C. Kays, E. W. Jones,
Juan Bernard, J. Frankenfeld.
H. G. Newhall.....President.
H. C. Witmer.....Vice-President.
T. J. Weldon.....Cashier
J. M. Witmer.....Assistant Cashier
General banking and exchange business transacted.

L. N. Breed, President.
W. F. Boebyshell, Vice-president.
C. N. Flint, Cashier.
SOUTHERN CALIFORNIA NATIONAL BANK.
Nadeau block, cor. First and Spring streets, Los Angeles, Cal.
PAID IN CAPITAL.....$200,000
Surplus and Undivided Profits.....20,000
DIRECTORS:
D. Remick, Thos. Goss, L. Gottschalk,
L. N. Breed, H. T. Newell, H. A. Barclay,
Chas. E. Day, M. Hagan, Frank Rader,
E. C. Boebyshell, W. F. Boebyshell.

THE CHILDRESS
SAFE DEPOSIT BANK,
97 South Spring Street, Los Angeles.
PAID-UP CAPITAL.....$100,000
Safe Deposit and General Banking Business.
Burglar Proof Safes, $5 to $50 Per Annum.

GEO. H. BONEBRAKE, President. JOHN BRYSON, SR. Vice-President.
F. C. HOWES, Cashier.
LOS ANGELES NATIONAL BANK
UNITED STATES DEPOSITORY.
CAPITAL.....$500,000.00
SURPLUS & UNDIVIDED PROFITS $50,000.00
TOTAL.....$550,000.00
DIRECTORS:
W. G. Cochran, Col. H. H. Markham
Henry M. Green, John Bryson, Sr.,
E. Mannbagh, F. C. Howes.
Geo. H. Bonebrake.
Exchange for Sale on all the Principal Cities of the United States and Europe.

FIRST NATIONAL BANK
OF LOS ANGELES.
CAPITAL STOCK.....$200,000
RESERVE.....$35,000
UNITED STATES DEPOSITORY.
E. F. SPENCE.....President
J. D. BICKNELL.....Vice President
J. M. ELLIOTT.....Cashier
C. E. SHAFFER.....Assistant Cashier
DIRECTORS:
E. F. Spence, Wm. Lacy,
J. D. Bicknell, J. F. Crank,
E. H. Mott, H. Mayberry,
J. M. Elliott.

THE UNIVERSITY BANK
OF LOS ANGELES,
No. 120 New High Street.
CAPITAL STOCK, paid up.....$100,000.
R. M. WIDNEY.....President.
GEORGE L. ARNOLD.....Cashier.
GEORGE SINSABAUGH.....Teller.
Eight per cent. bonds secured by first mortgage on real estate, with interest payable semi-annually, are offered to investors of $250 and upward.
DIRECTORS:
R. M. Widney, S. W. Little, C. A. Warner,
D. O. Mills, more, C. M. Wells, J. P. Morrill,
D. E. Risley.

R. W. POINDEXTER,
19 West First Street,
INVESTMENT BANKER and GENERAL FINANCIAL AGENT.
Money loaned on approved securities.
Property held in trust and funds invested for parties desiring a fiduciary agent.
REFERENCES—Los Angeles National Bank, First National Bank, State Loan and Trust Company.

Real Estate.
ATTENTION!
Cheap Land -:- Good Land.
Dr. E. T. Barber of Lancaster, Antelope Valley, Los Angeles county, Cal., offers 20,000 acres of land for sale, in tracts of 20 acres and upward, at $5 to $0 per acre, with liberal terms and title guaranteed.
This valley has raised the premium wheat of the world; sugar beets at the rate of 21 tons to the acre; barley hay, three tons; eight crops of alfalfa in one year; parsnips seven inches in diameter, and is competent to compete with Spain for raisins, and France for champagne.
All this land offered can be covered with mountain water, and has good surface and artesian water, and much of it has a subsoil irrigation.
The railroad facilities are good; the Southern Pacific Railroad now crosses it, and three other great railroads are expected to do so in the near future.
Climate good—no cyclones, blizzards, fogs or malaria.
Antelope Valley is the hope of the poor, a boon to men of moderate means, and a heaven to money-sighted business men.
Send for maps and descriptions.

Real Estate.
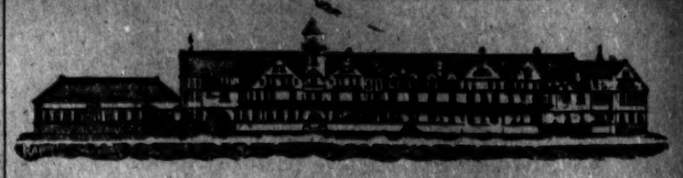
REDONDO BEACH!
We respectfully invite the attention of the public to the following facts relative to this property:
IT IS THE NEAREST PORT TO LOS ANGELES
Where freight and passenger vessels of largest size can transfer direct to railway cars. It will be connected with Los Angeles and the general system by
TWO LINES OF RAILWAY.
A first-class service will be provided and convenient trains will run during the daytime, thus making Redondo
—THE—
Seaside Suburb of Los Angeles!
—IT WILL ALSO HAVE—
THE FINEST HOTEL
Between Coronado and Monterey, to be erected immediately; has the finest beach for bathing and the best fishing on the coast; is abundantly supplied with
Pure Soft Water,
and has the richest soil of any seaside resort in the country. It will have elegant and commodious buildings for the permanent use of the CHAUTAUQUA ASSEMBLY, and has a greater variety of attractions for the tourist and health-seeker than can elsewhere be found on the shores of the Pacific.
This Property Has Been Subdivided Into Lots!
Suitably arranged both for homes and business purposes, and the company propose to spare no expense in making REDONDO the most popular resort in California.
FOR PARTICULARS AS TO PROPERTY AND TERMS OF SALE INQUIRE OF
REDONDO BEACH CO.,
Court and Main Sts., Los Angeles, Cal.

INGLEWOOD!
The Centinela-Inglewood Land Comp'y
—OFFER FOR SALE—
Choice Residence Lots!
IN ONE OF THE MOST BEAUTIFUL ORANGE GROVES IN CALIFORNIA.
Is located midway between Los Angeles and the sea and has a perfect climate, the result of protection from high winds and sudden changes in temperature. The town is provided with a magnificent water system derived from FLOWING ARTESIAN WELLS.
One of the railway lines of the Santa Fe system runs through this place and affords easy access to Los Angeles or the seaside.

Eucalyptus Avenue
THE COMPANY ALSO HAVE FOR SALE
LAND ADJACENT TO THE TOWN
In Tracts of One Acre to One Section.
The soil is a rich, sandy loam, and for the growth of the Orange, Lemon, and all the Deciduous Fruits, as well as for Vegetables, Flowers or Nursery Stock, cannot be excelled in the State. Considering the uniformity in the character of the soil, its great productiveness, and the comparatively trifling cost of cultivation,
THESE LANDS ARE OFFERED AT A BARGAIN.
TERMS OF SALE—One-fourth cash, balance in one, two and three years, at a low rate of interest. Address
CENTINELA-INGLEWOOD
LAND COMPANY,
Court and Main Sts., Los Angeles, Cal.